

apcupsd User's Manual

Revision History		
Revision 2.0	20 Sept 2003	esr
First XML–DocBook version.		

Table of Contents

[Release Notes](#)

[New Features in in 3.10.6](#)

[New Features in 3.10.5](#)

[New Features in 3.10.4](#)

[How To Use This Manual](#)

[I. Basic User's Guide](#)

[1. Planning Your Installation](#)

[Quick Start for Beginners](#)

[Supported Operating Systems, UPSes and Cables](#)

[Choosing a Configuration Type](#)

[Checking Out Your USB Subsystem](#)

[2. Building and Installing apcupsd](#)

[Installation from Binary Packages](#)

[Red Hat Linux](#)

[Microsoft Windows](#)

[Installation from Source](#)

[Verifying a Source Installation](#)

[Configure Options](#)

[Recommended Options for most Systems](#)

[Compilers and Options](#)

[Operating System Specifics](#)

[Alpha](#)

[Debian](#)

[FreeBSD](#)

[HPUX](#)

[NetBSD](#)

[OpenBSD](#)

[Red Hat Systems](#)

[Slackware](#)

[SuSE](#)

[Sun Solaris](#)

[Unknown System](#)

[Windows Systems with CYGWIN Installed](#)

[3. After Installation](#)

[Checking Your Configuration File](#)

[Arranging for Reboot on Power–Up](#)

[Making Sure apcupsd Is Running](#)

[4. Testing apcupsd](#)

[Process–Status Test](#)

[Logging Test](#)

[apcaccess Test](#)

- [Communications Test](#)
 - [Simulated Power Fail Test](#)
 - [System Shutdown Test](#)
 - [Full Power Down Test](#)
 - [Shutdown Sequence](#)
 - [apctest](#)
- 5. [Troubleshooting Your Installation](#)
 - [Known Problems with USB UPSes](#)
 - [Reconnection does not clean up the lockfile](#)
 - [Power Off \(killpower\) of UPS Does Not Work](#)
 - [apcupsd Cannot Reconnect After a Reboot](#)
- 6. [Monitoring and Tuning your UPS](#)
 - [apcaccess](#)
 - [apcaccess status](#)
 - [apcaccess eprom](#)
 - [hid-ups and USB Specific Information](#)
 - [apcupsd Network Monitoring \(CGI\) Programs](#)
 - [Setting up and Testing the CGI Programs](#)
 - [multimon.cgi](#)
 - [upsstats.cgi](#)
 - [./upsstats.cgi](#)
 - [upsfstatus.cgi](#)
 - [Working Example](#)
 - [Client Test Program](#)
 - [A Tip from Carl Erhorn for Sun Systems](#)
 - [Credits](#)
 - [Security Issues](#)
 - [Configuring Your EEPROM](#)
 - [apcupsd No Longer Configures EEPROM](#)
 - [Using apctest to Configure Your EEPROM](#)
- 7. [Maintaining Your UPS](#)
 - [What Various People Have to Say about Batteries](#)
 - [Where Carl Suggests You Get Batteries](#)
- 8. [Frequently-Asked Questions](#)
- 9. [Apcupsd Bugs](#)
- II. [Advanced topics](#)
 - 10. [Customizing Event Handling](#)
 - [apccontrol Command Line Options](#)
 - 11. [Master/Slave Configurations](#)
 - [Configuration Directives](#)
 - [Master/Slave Problems](#)
 - [Master/Slave Shutdown](#)
 - [Master/Slave Networking using NIS and the NET Driver](#)
 - [Network Problems with Master/Slave Configurations](#)
 - [Error Messages from a Master Configuration](#)
 - [Error Messages from a Slave Configuration](#)
 - [Master/Slave Connection Not Working](#)
 - 12. [Controlling Multiple UPSes on one Machine](#)
 - [Configuration](#)
 - [The First Copy of apcupsd](#)
 - [The Second Copy of apcupsd](#)

Important Steps after Installation of the Second Copy

13. *Support for SNMP UPSes*
 - Connecting an SNMP UPS*
 - Building and Installing apcupsd*
 - SNMP Specific Information*
 - Known Problems*
14. *Alternate Ways To Run The Network Information Server*
 - Running the server as a child of apcupsd*
 - Running apcnisd from INETD*
 - Running apcnisd Standalome*
15. *apcupsd System Logging*
 - Logging Types*
 - Implementation Details*
 - Developer's Notes*

III. *Legacy Installation: Windows*

16. *The Windows Version of apcupsd*
 - Installation*
 - Installation Directory*
 - Testing*
 - Upgrading*
 - Post Installation*
 - Problem Areas*
 - Utility Functions*
 - Disclaimer*
 - Email Notification of Events*
 - Killpower under Windows*
 - Power Down During Shutdown*
 - Command Line Options Specific to the Windows Version*
 - Building the Win32 Version from the Source*

IV. *Legacy Installation: Serial-Line UPSes*

17. *Overview of Serial-Interface UPSes*
18. *Connecting a Serial-Line UPS to a USB Port*
19. *Cables*
 - Smart-Custom Cable for SmartUPSes*
 - Smart Signalling Cable for BackUPS CS Models*
 - Voltage-Signalling Cable for "dumb" UPSes*
 - Other APC Cables that apcupsd Supports*
 - Voltage Signalling Features Supported by Apcupsd for Various Cables*
 - Voltage Signalling*
 - The Back-UPS Office 500 signals*
 - Analyses of APC Cables*
 - 940-0020B Cable Wiring*
 - 940-0020C Cable Wiring*
 - 940-0023A Cable Wiring*
 - 940-0095A Cable Wiring*
 - 940-0095B Cable Wiring*
 - 940-0119A Cable Wiring*
 - BackOffice ES*
 - BackUPS ES and CS in Serial mode with Cable 940-0128A*
 - Win32 Implementation Restrictions for Simple UPSes*
 - Internal Apcupsd Actions for Simple Cables*

- [RS232 Wiring and Signal Conventions](#)
 - [Pin Assignment for the Serial Port \(RS-232C\), 25-pin and 9-pin, Female End](#)
 - [Ioctl to RS232 Correspondence](#)
- 20. [Testing Serial-Line UPSes](#)
 - [Establishing Serial Port Connection](#)
 - [Using apctest on Serial-Line UPSses](#)
 - [Expected apctest Signals for a UPS](#)
 - [Expected apctest Signals for a BackUPS Pro](#)
- 21. [Troubleshooting Serial Line communications](#)
 - [Determining Which Voltage-Signaling Cable You Have](#)
 - [Once you have established serial communications](#)
 - [Bizarre Intermittent Behavior](#)
- 22. [Recalibrating the UPS Runtime](#)
 - [Status Logging On Serial-Line UPSes](#)
- 23. [DATA Logging](#)
- V. [Technical Reference](#)
 - 24. [Configuration Directive Reference](#)
 - [General Configuration Directives](#)
 - [Configuration Directives Used by the Network Information Server](#)
 - [Configuration Directives used during Power Failures](#)
 - [Configuration Directives used to Control System Logging](#)
 - [Configuration Directives for Sharing a UPS](#)
 - [Configuration Directives Used to Set the UPS EPROM](#)
 - 25. [Configuration Examples](#)
 - [A Simple Configuration for a SmartUPS](#)
 - [A Simple USB Configuration](#)
 - [A Simple Master Configuration](#)
 - [A Simple Slave Configuration](#)
 - [Variation on the Master/Slave Configuration](#)
 - [A Sample Slave Configuration Using the Net Driver](#)
 - 26. [apcupsd Status Logging](#)
 - [Status report format](#)
 - [Status Report Example](#)
 - [Status Report Fields](#)
 - [Logging the STATUS Information](#)
 - 27. [The Shutdown Sequence and its Discontents](#)
 - [Shutdown Sequence](#)
 - [Shutdown Problems](#)
 - [Master/Slave Shutdown](#)
 - [Startup](#)
 - [Windows Considerations](#)
 - 28. [APC's smart protocol](#)
 - [Description](#)
 - [RS-232 differences](#)
 - [Diagram for cable hackers](#)
 - [The Smart Protocol](#)
 - [Dip switch info](#)
 - [Status bits](#)
 - [Alert messages](#)
 - [Register 1](#)
 - [Register 2](#)

[Register 3](#)
[Interpretation of the Old Firmware Revision](#)
[Interpretation of the New Firmware Revision](#)
[EEPROM Values](#)
[Programming the UPS EEPROM](#)
[Acknowledgements](#)

A. [Credits](#)

[Contributors](#)

[Disclaimer: NO WARRANTY](#)

List of Figures

1.1. [Configuration types.](#)

Release Notes

Table of Contents

[New Features in in 3.10.6](#)

[New Features in 3.10.5](#)

[New Features in 3.10.4](#)

This release contains a good number of cleanups and bug fixes to prior 3.10.x versions, and is intended to be the official release. See the ChangeLog below for more details.

New Features in in 3.10.6

This release contains a good number of cleanups and bug fixes to prior 3.10.x versions, and is intended to be the official release. See the ChangeLog below for more details.

Change Log

- Lots of updates to the document.
- Fixed a slave crash in master/slave mode. It was a missing `setup_device`, and was diagnosed and reported by Christian Schacht -- many thanks.
- Made non-existent header files non-fatal and added `#ifdef` around `sys/socket.h` so it will compile on IRIX.
- Add Scott's latest `apcupsd.conf` with the hid-ups program code (actually I had done this some time ago ...).
- Start a `ReleaseNotes` file
- Fixed a typo error (mine) that prevented Scott from building rpms. Strange, it worked for me????
- More `DESTDIR` cleanup for building non-root rpms.
- Add `DESTDIR` everywhere so we can build rpms non-root
- Additional documentation
- Add Scott's new `apcupsd.spec`
- On Hilary Jones suggestion, I fixed the `./configure` message that is printed when no `libgd` is found to direct the user to the main source.
- Add Sergey Vlasov's kernel patch to the examples directory, and it replaces the previous patch.
This patch now solves the killpower problem on Linux USB.
`<apcupsd-source>/examples/linux-2.4.20-alt-apc_usb_ups.patch`

- notes are in: linux-usb-patch-email.txt
- Add TTY mode to apctest to communicated directly with UPS.
- Apply patch to linux-usb.c in killpower supplied by Sergey Vlasov (thanks!).
- Eliminate pow() function in linux-usb.c so that -lm is not needed.
- Add automatic detection of socklen_t
- I received a kernel patch from Sergey Vlasov that fixes the killpower problem on CS UPSes. apcupsd can now shutdown these devices! I've removed some debug code that was in the killpower routine and is not needed or used. I have put the kernel patch in:
<apcupsd-source>/examples/linux-2.4.20-alt-hidups.patch
- When the Win32 version starts as a service, delete the NOLOGIN and PWRFAIL files to prevent later confusion. Thanks to Allen Crawford for pointing this out.
- Modify all Win32 program so that only windowed programs (apcupsd, popup) have the -mwindows flags. The others do not.
- Tweak apctest.c a bit -- add EEPROM programming (still a bit kludgy), but at least it can be done.
- Lots of clean ups for Cygwin stuff. Events now work, and exit.
- Clean up a few undefined symbols in building with everything on.
- Eliminate pid and serial port lock file on Win32 systems.
- Modify init script to use daemon so that STDIN/OUT, ... are detached from the terminal and pointed to the log file. This prevents remotely logged in users who start apcupsd from being unable to log out.
- Made some minor modifications to configure.in and aclocal.m4 to make consistent use of double quotes in test statements in response to problems with make install reported by Andrew Surratt.
- Thanks to Richard Schwaninger for finding and submitting a patch to the tcp-wrappers code that prevented it from working because of an invalid name. Fixed.
- Thanks to Andrew Reid for pointing out that the child reaping code should be clearing the pid slot if a -1 is returned. The pid table was filling up on his system due to killed children. Fixed
- A bug report against the Mandrake version of apcupsd indicates that apcupsd is not releasing /dev/console. I've moved the close() of STDIN so that it is always executed to prevent this possibility.
- Implement very crude first cut of EEPROM programming in apctest. Set battery date, set UPS name, and print EEPROM values should work.

New Features in 3.10.5

This release is primarily version 3.10.4 but including a fix that closes a root exploit of slave machines. In addition, it makes the `--enable-master-slave` `./configure` option work and has a few updates to the Mandrake release. See the ChangeLog below for more details.

Change Log

- > Release apcupsd-3.10.5 (03 Feb 2003)
03Feb03
 - Added an avsnprintf() routine.
 - Replaced all vsprintf() calls with avsnprintf() to close a master/slave exploit that was published.
 - Remove awk processing of halt script for Mandrake as suggested by David Walser.
- 02Feb03

- Corrected `--enable-oldnet` to be `--enable-master-slave` as I had intended. Thanks to David Walser for pointing this out.
- Added David Walser's `apcupsd.spec.in` for Mandrake and his changes to `configure.in`.

New Features in 3.10.4

See the list below for the detailed change log. Note, a number of the details of the changes are only documented in the `apcupsd.conf` file, and unfortunately not in much detail.

The main new features are:

- Support for USB UPSes on Linux. The killpower feature does not work though (most likely a kernel "bug").
- Support for additional models and cables.
- New cable for running BackUPS CS in Smart mode (possibly also the BackUPS ES).
- The old master/slave code must be explicitly enabled with `--enable-master-slave` option on the `./configure` line.
- Different models are now handled by drivers.
- NIS code, master/slave code, and the drivers can be individually configured giving a much smaller memory foot print.
- A host of new configuration options to support enabling/disabling drivers and features.
- Support for limiting what subnets the NIS code will listen to using the new NISIP configuration directive.
- SNMP support.
- Support for system provided gd libraries.
- Source tree reorganization.

Change Log:

apcupsd User's Manual

----> Release apcupsd-3.10.4 (21 Jan 2003)

- Added error messages if old master/slave code called.
- Reworked the messages for ./configure --help to be aligned and clearer for networking and master/slave
- A number of important patches all supplied by Mirko Doelle.
- Moved technotes for 2001 and 2002 into respective directories.
- Created a new kes-3.10.4 file to which I will append if there are additional changes to 3.10.4. This will reduce the number of release note files.

19Jan03

- Fixed hangs in usb driver startup when could not open port by releasing the ups structure lock before the Error_abort calls. Thanks to Mirko Doelle for reporting this.
- Fixed the default path for mkinstalldirs from \$(topdir) to \$(topdir)/autoconf. Reported by Mirko.
- Fixed configure.in to always create platform/apccontrol. Previously it was not being created for Debian. Reported by Mirko.
- Removed Debian specific installation of apccontrol. Reported by Mirko.
- Implemented code to display the apcupsd events with the most recent first. Code sent by Mirko, but I modified it slightly.

----> Release apcupsd-3.10.3 (12 Dec 2002)

- Tried to correct problems with Makefiles
- Thanks to David Walser who pointed out where on the Sun, the make install was doing terrible things -- I found that there was a missing semicolon in the new Makefile. Before my previous cleanup, there were actually 4 missing semicolons. Hopefully this will correct the problem.
- For a second time, David Walser came to the rescue finding the CGI install problem reported by lots of people. The new code used "make" instead of \$(MAKE) to call the CGI make. Fixed.
- Removed Makefile code that creates and sets permission bits on /tmp \$(prefix) and \$(exec-prefix)
- Removed all occurrences of -z in the Makefiles (at least that I found) and replaced them with a more conservative formulation.
- Removed the install-symlinks script that caused some problems on distributions with blanks in the DISTVER name.
- Added install-symlinks to the suse Makefile.in. This is the only platform that currently uses it.

----> Release apcupsd-3.10.2 (08 Nov 2002)

- New cable design for BackUPS CS models to run it in Smart serial mode.
- Corrected a major bug in the smart and net code where the status word was getting clobbered.
- A few days ago, slither_man sent me an email with some information on how to run a BackUPS CS in smart mode with a serial cable. He found the information by assuming that the UPS supported Smart mode and through trial and error. Well, it works!!!!!! Amazing!!!! Thanks slither_man.
- Documentation for new CUSTOM-RJ54 cable that can be constructed from the end of an ethernet cable and a DB9F connector.
- Changed all the MAIL instances in shell scripts into APCUPSD_MAIL. This helps keep separated the apcupsd specific shell variables from the generic \$MAIL shell variable that points to the user's mailbox:

apcupsd User's Manual

```
riccardo at ao:~> echo $MAIL
/var/spool/mail/riccardo
riccardo at ao:~>
```

An user reported that `./configure` script transformed internal `$MAIL` executable program into her mailbox path. This may happen if the configure suite is broken (thing that I don't want to check further). That said, `APCUPSD_MAIL` now should always correctly point to the system default mail client program.

- Made so that `error_cleanup` is a generic function called by the generic error handlers. Now if you want specific `error_cleanup` you don't need to write also specific error handlers, provided that `error_cleanup` don't accept parameters (i.e. `specific_error_cleanup(void)`) but if you want to have a specific `error_cleanup` with parameters you must also write specific `error_exit` and `error_out` into which you will call the specific `error_cleanup` with parameters.
- Made so that `error_exit` and `error_out` are generic handlers that can be assigned, if needed, to specific handlers by the `main()` of each program. If not, the `Error*` routines will use the generic versions in `apclib.a`.
- Fixed wrong "true" usage in `powerflute`.
- Cleaned up the `terminate()` functions.
- Made `DeviceVendor` part of `snmp DEVICE` case insensitive.

----> Release `apcupsd-3.10.1` (16 Sep 2002)

- Fixed a filling error with USB status dword.
- Fixed `autoconf` check and dependances of `-lpanel`, etc with `-lncurses`.
- Made more portable the `apccontrol` external scripts when calling the mailer (subject is now in the echo lines instead of relying on the presence of a `-s` switch on the mailer).
- Added `gentoo` platform.
- Added `DESTDIR` variable for platform packaging.
- Fixed a off-by-one problem in events table.
- Conditional compilation of old and new network code. Old network code disabled by default while new network code enabled by default.
- Removed old `src/apcnet.c.old`, old implementation of old networking.

----> Release `apcupsd-3.10.0` (28 Jul 2002)

- Added documentation for `SNMP UPSes`. Documented the use of `--kill-on-powerfail` switch during shutdown.
- `SuSE 8.0` is now supported.
- Added forward declaration of `inet_pton` and `localtime_r` when they are `extraobj`.
- Added `inet_pton` function. Implementation from Internet Software Consortium.
- Made `sp_flags` private to the dumb driver.
- Can't `SET/CLEAR` multiple flags: do them one by one. Fixed this bug in `SNMP driver`.
- Added `127A` and `128A` cables support for dumb `UPSes`.
- Implemented `killpower` for `PowerNet MIB`.
- Implemented the `SNMP driver` for `APC's PowerNet MIB`.
- Restructured `UPSINFO` so that now all the flags are contained into the `Status bitmap`.
- `*BSD` should compile cleanly again.
- Source tree is now under `CVS` revision control.
- Added support for listening on specific IP addresses/subnets in `NIS server`, from `Troy`.
- Doc updates, from `Kern`.

- > Release apcupsd-3.9.9 (18 May 2002)
 - Applied final Kern's patch.
 - Added a little program 'devicedbg' to help in debugging device drivers with gdb. To compile, 'make devicedbg' in src/.
 - Cygwin platform added (reorganized old cygwin files).
 - Darwin platform added.
 - compile line is 'gcc -c -g -O2 -I../include apcaction.c'.
 - reviewed all the platform makefiles.
 - use system libgd, searching for include files in system include dirs.
 - in case system does not have libgd, uses provided libgd.
 - put gd1.2 into master's contrib directory and a message if gd1.2 is not present into src/gd1.2 (like default distribution will not) is issued at configure time to get gd1.2 from contrib and extract it into the src/ directory. Re-run config and all will be good and happy.
 - Sources reorganization.
 - Mandrake platform added.

How To Use This Manual

This is the manual for *apcupsd*, a daemon for communicating with UPSes (Uninterruptible Power Supplies) made by American Power Corporation (APC). If you have an APC-made UPS, whether sold under the APC nameplate or OEMed, and you want you get it working with a computer running Linux, Unix, or Windows NT, you are reading the right document.

This manual is divided into parts which increase in technical depth as they go. If you have just bought a state-of-the-art smart UPS with a USB or Ethernet interface, and you are running a current version of Red Hat or SuSe Linux (8.0 or later), then *apcupsd* is very nearly plug-and-play and you will have to read only the [Basic User's Guide](#).

If your operating system is older, or if you have an old-fashioned serial-line UPS, you'll have to read about [legacy installation](#). If you need more details about administration for unusual situations (such as a master/slave or multi-UPS setup) you'll need to read the section on [advanced topics](#). Finally, there is a [Technical Reference](#) section which gives full details on things like configuration file directives and event-logging formats.

You should begin by reading the [Quick Start](#) instructions.

Basic User's Guide

Table of Contents

1. [Planning Your Installation](#)
 - [Quick Start for Beginners](#)
 - [Supported Operating Systems, UPSes and Cables](#)
 - [Choosing a Configuration Type](#)
 - [Checking Out Your USB Subsystem](#)
2. [Building and Installing apcupsd](#)
 - [Installation from Binary Packages](#)
 - [Red Hat Linux](#)
 - [Microsoft Windows](#)
 - [Installation from Source](#)
 - [Verifying a Source Installation](#)

[Configure Options](#)

[Recommended Options for most Systems](#)

[Compilers and Options](#)

[Operating System Specifics](#)

[Alpha](#)

[Debian](#)

[FreeBSD](#)

[HPUX](#)

[NetBSD](#)

[OpenBSD](#)

[Red Hat Systems](#)

[Slackware](#)

[SuSE](#)

[Sun Solaris](#)

[Unknown System](#)

[Windows Systems with CYGWIN Installed](#)

3. [After Installation](#)

[Checking Your Configuration File](#)

[Arranging for Reboot on Power-Up](#)

[Making Sure apcupsd Is Running](#)

4. [Testing apcupsd](#)

[Process-Status Test](#)

[Logging Test](#)

[apcaccess Test](#)

[Communications Test](#)

[Simulated Power Fail Test](#)

[System Shutdown Test](#)

[Full Power Down Test](#)

[Shutdown Sequence](#)

[apctest](#)

5. [Troubleshooting Your Installation](#)

[Known Problems with USB UPSes](#)

[Reconnection does not clean up the lockfile](#)

[Power Off \(killpower\) of UPS Does Not Work](#)

[apcupsd Cannot Reconnect After a Reboot](#)

6. [Monitoring and Tuning your UPS](#)

[apcaccess](#)

[apcaccess status](#)

[apcaccess eprom](#)

[hid-ups and USB Specific Information](#)

[apcupsd Network Monitoring \(CGI\) Programs](#)

[Setting up and Testing the CGI Programs](#)

[multimon.cgi](#)

[upsstats.cgi](#)

[/upsstats.cgi](#)

[upsfstatus.cgi](#)

[Working Example](#)

[Client Test Program](#)

[A Tip from Carl Erhorn for Sun Systems](#)

[Credits](#)

[Security Issues](#)

[Configuring Your EEPROM](#)

[apcupsd No Longer Configures EEPROM](#)

[Using apctest to Configure Your EEPROM](#)

7. [Maintaining Your UPS](#)

[What Various People Have to Say about Batteries](#)

[Where Carl Suggests You Get Batteries](#)

8. [Frequently-Asked Questions](#)

9. [Apcupsd Bugs](#)

Chapter 1. Planning Your Installation

Table of Contents

[Quick Start for Beginners](#)

[Supported Operating Systems, UPSes and Cables](#)

[Choosing a Configuration Type](#)

[Checking Out Your USB Subsystem](#)

Quick Start for Beginners

apcupsd is a complex piece of software, but most of its complexities are meant for dealing with older hardware and operating systems. On current hardware and software getting it running should not be very complicated.

The following is a help guide to the steps needed to get *apcupsd* set up and running as painlessly as possible.

1. First, check to see if *apcupsd* [supports your UPS and operating system](#).
2. Second, [plan your configuration type](#). If you have just one UPS and one computer, this is easy. If you have more than one machine being served by the same UPS, or more than one UPS supplying power to computers that are on the same local network, you have more choices to make,
3. Third, figure out if you have one of the easy setups. If you have a USB UPS, and a USB-capable recent Linux such as Red Hat or Suse at version 8.0, and you want to use one UPS with one computer, that's an easy setup. APC supplies the cable needed to talk with that UPS along with the UPS. All you need to do is [check that your USB subsystem is working](#); if so, you can go to the build and install step.
4. If you have a UPS designed to communicate via SNMP over Ethernet, that is also a relatively easy installation. It's in [Advanced Topics](#) mainly because it's an unusual situation.
5. If you have a UPS that communicates via an old-fashioned RS232C serial interface, your life may be about to get interesting.
 - a.

If you have a vendor-supplied cable, find out what cable type you have by looking on the flat ends of the cable for a number, such as 940-0020A, stamped in the plastic. Check the cables column of the [table of types](#) to see if it's a supported type.

b.

If you don't have a vendor-supplied cable, or your type is not supported, you may have to [build one yourself](#). Here is hoping you are good with a soldering iron!

6.

Now you are ready to read the [Building and Installing](#) section of the manual and follow those directions. If you are installing from an RPM or some other form of binary package, this step will probably consist of executing a single command.

7.

Tweak your `/etc/apcupsd/apcupd.conf` file as necessary. Often it will not be.

8.

[Change the BIOS settings](#) on your computer so that boots up every time it gets power. (This is not the default on most systems.)

9.

To verify that your UPS is communicating with your computer and will do the right thing when the power goes out, read and follow the instructions in the [Testing](#) section.

10.

If you run into problems, read the [Troubleshooting](#) section of this manual.

11.

If you still need help, send a message to the developer's email list <apcupsd-users_at_lists.sourceforge.net> describing your problem, what version of *apcupsd* you are using, what operating system you are using, and anything else you think might be helpful.

12.

Read the manual sections on [monitoring](#) and [maintaining](#) your UPS.

Supported Operating Systems, UPSes and Cables

The *apcupsd* maintainers develop it under Red Hat and SuSe Linux; those ports are, accordingly, the most up to date and best tested. There are enough Debian Linux users that that port is also generally pretty fresh. Slackware Linux is also fully supported.

apcupsd has also been ported to FreeBSD, NetBSD, OpenBSD, HP/UX, Solaris, Alpha Unix and the Cygwin Unix emulation under Windows. It is quite likely to work on those systems, though the port may occasionally get stale and require minor tweaking.

In [the section called "Operating System Specifics"](#) you'll find operating-system-specific tips for building and configuring *apcupsd*.

You can generally count on your UPS being supported if it has either an Ethernet-connected SNMP interface or a USB interface with an APC-supplied cable.

The "UPSTYPE Keyword" field is the value you will put in your `/etc/apcupsd/apcupd.conf` file to tell *apcupsd* what type of UPS you have. We'll describe the possible values here, because they're a good way to explain your UPS's single most important interface property – the kind of protocol it uses to talk with its computer.

dumb

A dumb or voltage–signalling UPS and its computer communicate through the signal lines on an RS232C serial connection. Not much can actually be conveyed this way other than an order to shut down. Voltage–signalling UPSes are obsolete; you are unlikely to encounter one other than as legacy hardware.

apcsmart

An apcsmart UPS and its computer also communicate through an RS232C serial connection, but they actually use it as a character channel (2400bps, 8 data bits, 1 stop bit, no parity) and pass commands back and forth in a [primitive language](#) resembling modem–control codes. The different APC UPSes all use closely related firmware, so the language doesn't vary much (later versions add more commands). This class of UPS is in decline, rapidly being replaced in APC's product line by USB UPSes.

usb

A USB UPS speaks a universal well defined control language over a USB wire. Most of APC's lineup now uses this method as of late 2003, and it seems likely to completely take over in their low– and middle range. Other manufacturers (Belkin, Tripp–Lite, etc.) are moving the same way, though with a different control protocol for each manufacturer. As long as USB hardware can be mass–produced more cheaply than an Ethernet card, most UPSes are likely to go this design route.

net

Some higher–end APC models can declare an IP address and speak Ethernet. These use a different command format than apcsmart, token–oriented and looking a bit more like a classical Internet protocol.

snmp

SNMP UPSes communicate via an Ethernet NIC and firmware that speaks Simple Network Management Protocol.

APC Model	UPSTYPE Keyword	Cables Supported	Status
BackUPS	dumb	Simple–Custom ^[a] , 940–0020B, 940–0020C, 940–0119A, 940–0023A	Supported
BackUPS Office, BackUPS ES	dumb	940–0119A	Supported
BackUPS CS and possibly ES models (serial mode)	dumb	940–0128A	Supported
ShareUPS Basic Port	dumb	940–0020B, 940–0020C, 940–0023A	Supported
BackUPS CS (serial mode)	apcsmart	Smart Custom RJ45 ^[a]	Supported
BackUPS Pro, Smarter BackUPS Pro	apcsmart	940–0095A	Supported
SmartUPS, SmartUPS VS ^[b] , PowerStack	apcsmart	Smart–Custom ^[a] , 940–0024C	Supported

450, Matrix UPS, ShareUPS Advanced Port			
BackUPS CS USB, Pro USB, and ES USB models including RS/XS 1000 and RS/XS 1500.	usb	USB (using APC cables 940-0127A/B)	Supported in version $\geq 3.9.4$
SmartUPS USB	usb	USB (using APC cable)	Supported, version $\geq 3.9.8$
All SNMP-capable models	snmp	Ethernet	Supported
<p>^[a] This cable is not an APC product. You have to build it yourself using the instructions in Chapter 19.</p> <p>^[b] It has not been confirmed that the cable shipped with the VS is a 940-0095.</p>			

Choosing a Configuration Type

There are three major ways of running *apcupsd* on your system. The first is a standalone configuration where *apcupsd* controls a single UPS, which powers a single computer. This is the most common configuration. If you're working with just one machine and one UPS, skip the rest of this section.

Your choices become more interesting if you are running a small cluster or a big server farm. Under those circumstances, it may not be possible or even desirable to pair a UPS with every single machine. *apcupsd* supports some alternate arrangements.

The second type of configuration is a master/slave configuration, where one UPS powers several computers, each of which runs a copy of *apcupsd*. The computer that controls the UPS is called the master, and the other computers are called slaves. The master copy of *apcupsd* communicates with and controls the slaves via an Ethernet connection. This type of configuration may be appropriate for a small cluster of machines.

The third configuration (new with version 3.8.3), is where a single computer controls multiple UPSes. In this case, there are several copies of *apcupsd* on the same computer, each controlling a different UPS. One copy of *apcupsd* will run in standalone mode, and the other copy or copies will normally run in master/slave mode. This type of configuration may be appropriate for large server farms that use one dedicated machine for monitoring and diagnostics

Here is a diagram that summarizes the possibilities:

Figure 1.1. Configuration types.

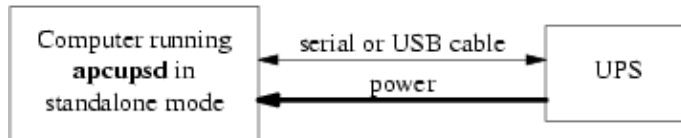
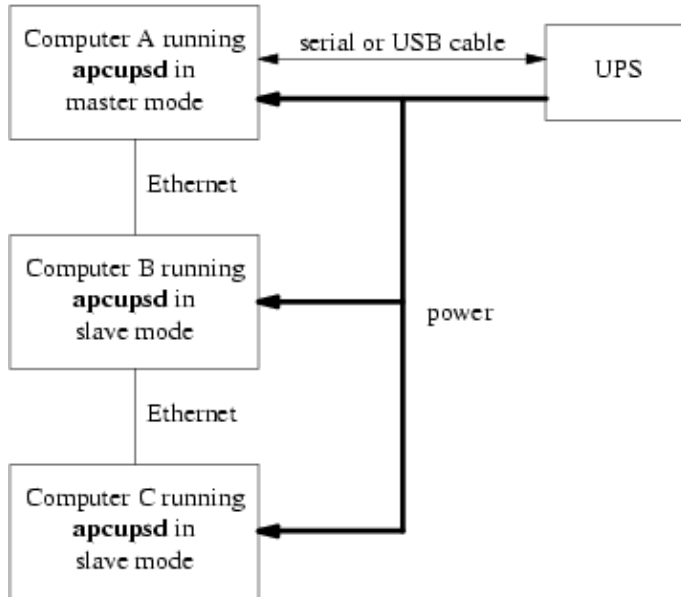
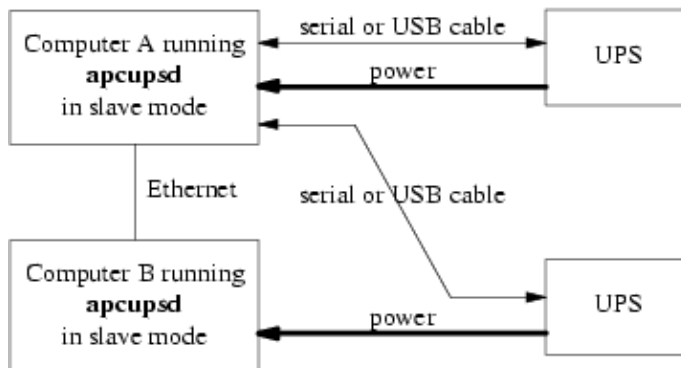
Stand alone configuration**Typical Master/Slave Configuration****Multi-UPS configuration**

If you decide to set up one of these more complex configurations, see the [Advanced Topics](#) section for details.

Checking Out Your USB Subsystem

You can skip this section if your UPS has an Ethernet or RS232-C interface. If it has a USB interface, you need to make sure that your USB subsystem can see the UPS. On a Linux system this is easy, just do this from a shell prompt:

```
cat /proc/bus/usb/devices
```

This information is updated by the kernel whenever a device is plugged in or unplugged, irrespective of whether *apcupsd* is running or not. To interpret the codes in this file, please see http://www.linuxhq.com/kernel/v2.4/doc/usb/proc_usb_info.txt.html

You should get some output back that includes something like this from ESR's site, featuring an RS 1000:

```
T: Bus=02 Lev=01 Prnt=01 Port=00 Cnt=01 Dev#= 3 Spd=1.5 MxCh= 0
D: Ver= 1.10 Cls=00(>ifc ) Sub=00 Prot=00 MxPS= 8 #Cfgs= 1
P: Vendor=051d ProdID=0002 Rev= 1.06
S: Manufacturer=American Power Conversion
S: Product=Back-UPS RS 1000 FW:7.g3 .D USB FW:g3
S: SerialNumber=JB0308036505
C:* #Ifs= 1 Cfg#= 1 Atr=a0 MxPwr= 24mA
I: If#= 0 Alt= 0 #EPs= 1 Cls=03(HID ) Sub=00 Prot=00 Driver=hid
```

Here are two more ample entries from Kern Sinbbald. The first features a Back-UPS 350 direct connected USB device:

```
T: Bus=01 Lev=01 Prnt=01 Port=00 Cnt=01 Dev#= 2 Spd=1.5 MxCh= 0
D: Ver= 1.10 Cls=00(>ifc ) Sub=00 Prot=00 MxPS= 8 #Cfgs= 1
P: Vendor=051d ProdID=0002 Rev= 1.00
S: Manufacturer=American Power Conversion
S: Product=Back-UPS 350 FW: 5.2.I USB FW: c1
S: SerialNumber=BB0115017954
C:* #Ifs= 1 Cfg#= 1 Atr=a0 MxPwr= 30mA
I: If#= 0 Alt= 0 #EPs= 1 Cls=03(HID ) Sub=00 Prot=00 Driver=hid
E: Ad=81(I) Atr=03(Int.) MxPS= 8 Iv1= 10ms
```

The second features an IOgear USB-to-serial adaptor that runs my serial SmartUPS 1000 :

```
T: Bus=01 Lev=01 Prnt=01 Port=01 Cnt=02 Dev#= 4 Spd=12 MxCh= 0
D: Ver= 1.10 Cls=00(>ifc ) Sub=00 Prot=00 MxPS= 8 #Cfgs= 1
P: Vendor=0557 ProdID=2008 Rev= 0.01
C:* #Ifs= 1 Cfg#= 1 Atr=a0 MxPwr=100mA
I: If#= 0 Alt= 0 #EPs= 3 Cls=ff(vend.) Sub=00 Prot=00 Driver=serial
E: Ad=81(I) Atr=03(Int.) MxPS= 10 Iv1= 1ms
E: Ad=02(O) Atr=02(Bulk) MxPS= 64 Iv1= 0ms
E: Ad=83(I) Atr=02(Bulk) MxPS= 64 Iv1= 0ms
```

Note that the IOgear device is using the **serial** driver (the I: line) while the Back-UPS 350 is using the **hid** driver.

In general, if you see your UPS model in the S field, you're done. You can skip the rest of this section and go straight to building and installing.

If it doesn't show, check the obvious things; the UPS must be powered on, and a cable must be properly seated in both the data port of the UPS and one of your machine's USB ports. Many UPSes have phone ports to provide surge protection for phones or modems – make sure you haven't plugged your USB cable into one of those rather than the data port (which will usually be near the top edge of the case.)

Also, ensure that the correct drivers are loaded. Under Linux, you can check this out easily by examining the right file in the `/proc` system. Here's how you can do that:

```
esr@grelber$ cat /proc/bus/usb/drivers
usbdevfs
```

```

        hub
96-111: hiddev
        hid

```

A USB UPS needs all of these drivers – the USB device filesystem, the USB hub, the Human Interface Device subsystem driver, and the Human Interface Device driver.

For the IOGear serial USB connection, you need:

```

usbcore
usbserial
pl2303

```

Finally, check that appropriate USB devices exist. On a Red Hat system you can do this:

```

esr@grelber$ ls /dev/usb/h*
/dev/usb/hiddev0   /dev/usb/hiddev12  /dev/usb/hiddev2   /dev/usb/hiddev6
/dev/usb/hiddev1   /dev/usb/hiddev13  /dev/usb/hiddev3   /dev/usb/hiddev7
/dev/usb/hiddev10  /dev/usb/hiddev14  /dev/usb/hiddev4   /dev/usb/hiddev8
/dev/usb/hiddev11  /dev/usb/hiddev15  /dev/usb/hiddev5   /dev/usb/hiddev9

```

This will tell you that the Human Interface Device nodes, one of which *apcupsd* will use to talk with the UPS, exist. On other Linuxes the layout will be slightly different; the hiddev devices will usually live in a `/dev/usb/hid/` subdirectory. If these devices don't exist, you may need to run `<apcupsd-src>/examples/make-hiddev` to create them.

Now build and run the *hid-ups* test program. You do not have to configure and build the rest of *apcupsd* to do this. To build *hid-ups* enter:

```

cd <apcupsd-src>/examples
make hid-ups

```

There should be no errors. Now assuming that everything has gone well to this point and that you have connected your USB UPS, enter:

```

./hid-ups

```

It should print a sample report of the information that it has obtained from your UPS. CAUTION! if you have a 2.4.x Linux kernel do not run two copies of this program at the same time, or your kernel will freeze. The report that is printed should look very similar to the report in `<src>/hid-ups.rpt`. If the program reports that the device was not found ensure that all the appropriate modules are loaded (as described earlier), then unplug your UPS and plug it back in. This should permit the kernel to recognize the UPS.

If *./hid-ups* tells you "No permission, try this as root", you know what to try. If it says "Couldn't find USB UPS device, check your /dev.", then it is very unlikely that *apcupsd* will work. You probably need to run the script "make-hiddev" before continuing.

If all these things check out and you still can't see the UPS, something is more seriously wrong than this manual can cover – find expert help. If you are unable to list USB devices or drivers, your kernel may not be USB-capable and that needs to be fixed.

Chapter 2. Building and Installing apcupsd

Table of Contents

[Installation from Binary Packages](#)

[Red Hat Linux](#)

[Microsoft Windows](#)

[Installation from Source](#)

[Verifying a Source Installation](#)

[Configure Options](#)

[Recommended Options for most Systems](#)

[Compilers and Options](#)

[Operating System Specifics](#)

[Alpha](#)

[Debian](#)

[FreeBSD](#)

[HPUX](#)

[NetBSD](#)

[OpenBSD](#)

[Red Hat Systems](#)

[Slackware](#)

[SuSE](#)

[Sun Solaris](#)

[Unknown System](#)

[Windows Systems with CYGWIN Installed](#)

Installation from Binary Packages

Red Hat Linux

For Red Hat systems, *apcupsd* is available in binary RPM format. This is the simplest way to install. If you have no previous version of *apcupsd* on your machine and are creating a standalone configuration, simply install the RPM with a normal **rpm -ihv** command. You're done, and can now skip the rest of this chapter and go straight to [tweaking your run-time configuration file](#).

If you have a previous installation, you can upgrade with a normal **rpm -Uhv**, but this may not upgrade the halt script. It may be better to do the upgrade as a remove (**rpm -e**) followed by a fresh install (**rpm -ihv**).

After installation of the binary RPM, please verify carefully that `/etc/rc.d/init.d/halt` was properly updated and contains new script lines flagged with *****APCUPSD*****.

Since there is no standard location for `cgi-bin`, the rpm will place the binary CGI programs in the directory `/etc/apcupsd/cgi`. To actually use them, you must copy or move them to your actual `cgi-bin` directory, which on many systems is located in `/home/httpd/cgi-bin`.

Microsoft Windows

If you have a binary release of the *Win32 apcupsd*, please see the instructions in the [Advanced Topics](#) section of this manual.

Installation from Source

Installation from source might have to be done different ways depending on what system you are running. The basic procedure involves getting a source distribution, running the configuration, rebuilding, and installing.

The basic installation from a tar source file is rather simple:

1. Unpack the source code from its tar archive.
2. Go into the directory containing the source code.
3. Run **./configure** (with appropriate options as described below)
4. `make`
5. `su` (i.e. become root)
6. Stop any running instance of *apcupsd*. The command to do this will look like **<system-dependent-path>/apcupsd stop**
7. uninstall any old *apcupsd* This is important since the default install locations may have changed.
8. `make install`
9. edit your `/etc/apcupsd/apcupsd.conf` file if necessary
10. ensure that your halt script is properly updated
11. Start the new *apcupsd* with: **<system-dependent-path>/apcupsd start**

If all goes well, the **./configure** will correctly determine which operating system you are running and configure the source code appropriately. **configure** currently recognizes the systems listed below in the [the section called "Operating System Specifics"](#) section of this chapter and adapts the configuration appropriately. Check that the configuration report printed at the end of the **configure** process corresponds to your choice of directories, options, and that it has correctly detected your operating system. If not, redo the **configure** with the appropriate options until your configuration is correct.

Please note that a number of the **configure** options preset `apcupsd.conf` directive values in an attempt to

automatically adapt *apcupsd* as best possible to your system. You can change the values in `apcupsd.conf` at a later time without redoing the configuration process by simply editing the `apcupsd.conf` file.

Other configuration options can be used to set up the installation of HTML documentation and optional modules, notably the CGI interface that enables the UPS state to be queried via the Web and the optional *powerflute* curses-based control panel. Still others enable features such as thread support. You will find a complete reference later in this chapter.

In general, you will probably want to supply a more elaborate **configure** statement to ensure that the modules you want are built and that everything is placed into the correct directories.

On Red Hat, a fairly typical configuration command would look like the following:

```
CFLAGS="-g -O2" LDFLAGS="-g" ./configure \
  --enable-usb \
  --with-serial-dev=/dev/usb/hiddev[0-15] \
  --with-upstype=usb \
  --with-upscable=usb \
  --prefix=/usr \
  --sbindir=/sbin \
  --with-cgi-bin=/var/www/cgi-bin \
  --enable-cgi \
  --with-css-dir=/var/www/docs/css \
  --with-log-dir=/etc/apcupsd \
  --enable-pthreads \
  --enable-powerflute
```

On other Linux systems, the `--with-serial-dev` may need to be `/dev/usb/hid/hiddev[0-15]`. The `[0-15]` is not a typo, but should be entered exactly as shown. This is because the UPS can change device numbers while it is running. Every time there is a blip or slowdown on the USB line, the kernel will invalidate the UPS connection, then a few moments later, it will reconnect but with a different device number. Not very Unix-like, but that is what happens. This bizarre syntax allows *apcupsd* to try a range of devices until it finds or re-finds the UPS device.

By default, **make install** will install the executable files in `/sbin`, the manuals in `/usr/man`, and the configuration and script files in `/etc/apcupsd`. In addition, if your system is recognized, certain files such as the startup script and the system halt script will be placed in appropriate system directories (usually subdirectories of `/etc/rc.d`).

Verifying a Source Installation

There are a number of things that you can do to check if the installation (`make install`) went well. The first is to check where the system has installed *apcupsd* using **which** and **whereis**. On my Red Hat system, you should get the following (lines preceded with a `$` indicate what you type):

```
$ which apcupsd
/sbin/apcupsd
$ whereis apcupsd
apcupsd: /sbin/apcupsd /etc/apcupsd /etc/apcupsd.conf
/etc/apcupsd.status /usr/man/man8/apcupsd.8.gz
/usr/man/man8/apcupsd.8
```

If you find an *apcupsd* in `/usr/sbin`, `/usr/local/sbin`, `/usr/lib`, or another such directory, it is

probably a piece of an old version of *apcupsd* that you can delete. If you are in doubt, delete it, then rerun the **make install** to ensure that you haven't deleted anything needed by the new *apcupsd*. Please note that the files specified above assume the default installation locations.

As a final check that the **make install** went well, you should check your halt script (in `/etc/rc.d` on SuSE systems, and in `/etc/rc.d/init.d` on Red Hat systems) to see that the appropriate lines have been inserted in the correct place. Modification of the halt script is important so that at the end of the shutdown procedure, *apcupsd* will be called again to command the UPS to turn off the power. This should only be done in a power failure situation as indicated by the presence of the `/etc/powerfail` file, and is necessary if you want your machine to automatically be restarted when the power returns. On a Red Hat system, the lines containing the **# ***apcupsd***** should be inserted just before the final halt command:

```
# Remount read only anything that's left mounted.
#echo "Remounting remaining filesystems (if any) readonly"
mount | awk '/ext2/ { print $3 }' | while read line; do
    mount -n -o ro,remount $line
done

# See if this is a powerfail situation.
if [ -f /etc/apcupsd/powerfail ]; then
    echo "APCUPSD will now power off the UPS"
    echo /etc/apcupsd/apccontrol killpower
    echo "Please ensure that the UPS has powered off before rebooting"
    echo "Otherwise, the UPS may cut the power during the reboot!!!"
    echo
fi

# Now halt or reboot.
echo "$message"
if [ -f /fastboot ]; then
    echo "On the next boot fsck will be skipped."
elif [ -f /forcefsck ]; then
    echo "On the next boot fsck will be forced."
fi
```

The purpose of modifying the system halt files is so that *apcupsd* will be recalled after the system is in a stable state. At that point, *apcupsd* will instruct the UPS to shut off the power. This is necessary if you wish your system to automatically reboot when the mains power is restored. If you prefer to manually reboot your system, you can skip this final system dependent installation step by specifying the `--disable-install-distdir` option on the **.configure** command (see below for more details).

The above pertains to Red Hat systems only. There are significant differences in the procedures on each system, as well as the location of the halt script. Also, the information that is inserted in your halt script varies from system to system. Other systems such as Solaris require you to make the changes manually, which has the advantage that you won't have any unpleasant surprises in your halt script should things go wrong. Please consult the specific system dependent README files for more details.

Please note that if you install from RPMs for a slave machine, you will need to remove the changes that the RPM install script made (similar to what is noted above) to the halt script. This is because on a slave machine there is no connection to the UPS, so there is no need to attempt to power off the UPS. That will be done by the master.

Configure Options

All the available **configure** options can be printed by entering:

```
./configure --help
```

When specifying options for **./configure**, if in doubt, don't put anything, since normally the configuration process will determine the proper settings for your system. The advantage of these options is that it permits you to customize your version of *apcupsd*. If you save the **./configure** command that you use to create *apcupsd*, you can quickly reset the same customization in the next version of *apcupsd* by simply re-using the same **./configure** command.

The following command line options are available for **configure** to customize your installation.

--prefix=<path>

This defines the directory for the non-executable files such as the manuals. The default is **/usr**.

--sbindir=<path>

This defines the directory for the executable files such as *apcupsd*. The default is **/sbin**. You may be tempted to place the executable files in **/usr/sbin** or **/usr/local/sbin**. Please use caution here as these directories may be unmounted during a shutdown and thus may prevent the **halt** script from calling *apcupsd* to turn off the UPS power. Though your data will be protected, in this case, your system will probably not be automatically rebooted when the power returns.

--enable-powerflute

This option enables the building of the *powerflute* executable, which is a ncurses based program to monitor the UPS. This program is not necessary for the proper execution of *apcupsd*.

--enable-cgi

This enables the building of the CGI programs that permit Web browser access to *apcupsd* data. This option is not necessary for the proper execution of *apcupsd*.

--with-cgi-bin=<path>

The **with-cgi-bin** configuration option allows you to define the directory where the CGI programs will be installed. The default is **/etc/apcupsd**, which is probably not what you want.

--with-css-dir=<path>

This option allows you to specify where you want *apcupsd* to put the Cascading Style Sheet that goes with the *multimoncss.cgi* CGI program.

--enable-master-slave

Turns on the master/slave networking code (default). This is sometimes referred to as the old master/slave code

--enable-apcsmart

Turns on generation of the APC Smart driver (default).

--enable-dumb

Turns on generation of the dumb signalling driver code (default).

--enable-usb

Turns on generation of the Linux (only) USB driver code. By default this is disabled.

--enable-net

Turns on generation of the NIS network driver for slaves. This is an alternative to master/slave code. For the master, this code should be disabled. For each slave, this is the only driver needed. This driver works by reading the information from the the configured master using the NIS (Network Information Services) interface.

--enable-snmp

Turns on generation of the SNMP driver. This driver will control the computer by reading the UPS information over the network assuming you are running SNMP. By default this is disabled.

--enable-test

This turns on a test driver that is used only for debugging. By default it is disabled.

--enable-nis

Turns on the Network Information Server (NIS) code within *apcupsd*. This is enabled by default. If you do not want to access the status of the UPS from the network and you are not controlling any slaves via NIS (*enable-net*), this can be disabled.

--enable-pthreads

This option enables pthreads support causing *apcupsd* to be built as a threaded program rather than forking to create separate processes. *apcupsd* built in this fashion is more efficient than the standard version being one third the data size and less overhead locking and coping shared memory. This option is *highly* recommended for Windows builds.

--with-libwrap=<path>

This option when enabled causes *apcupsd* to be built with the TCP WRAPPER library for enhanced security. In most cases, the *<path>* is optional since *configure* will determine where the libraries are on most systems.

--with-nologin=<path>

This option allows you to specify where *apcupsd* will create the nologin file when logins are prohibited. The default is */etc*

--with-pid-dir=<path>

This option allows you to specify where *apcupsd* will create the process id (PID) file to prevent multiple copies from running. The default is system dependent but usually */var/run*.

--with-log-dir=<path>

This option allows you to specify where *apcupsd* will create the EVENTS and STATUS log files. The default is */etc/apcupsd*. This option simply sets the default of the appropriate path in the *apcupsd.conf* file, which can be changed at any later time.

--with-lock-dir=<path>

This option allows you to specify where *apcupsd* will create the serial port lock file. The default is systemdependent but usually */var/lock*. This option simply sets the appropriate path in the *apcupsd.conf* file, which can be changed at any later time.

--with-pwrfail-dir=<path>

This option allows you to specify where *apcupsd* will create the `powerfail` file when a power failure occurs. The default is system dependent but usually `/etc`.

`--with-serial-dev=<device-name>`

This option allows you to specify where *apcupsd* will look for the serial device that talks to the UPS. The default is system dependent, but often `/dev/ttyS0`. This option simply sets the appropriate device name in the `apcupsd.conf` file, which can be changed at any later time.

`--with-nis-port=<port>`

This option allows you to specify what port *apcupsd* will use for the Network Information Server (the CGI programs). The default is system dependent but usually 3551 because that port has been officially assigned to *apcupsd* by the IANA. This option simply sets the appropriate port in the `apcupsd.conf` file, which can be changed at any later time.

`--with-nisip=<IP-Address>`

This option allows you to specify the value that will be placed on then NISIP directive in the configuration file. The default is 0.0.0.0. No checking is done on the value entered, so you must ensure that it is a valid IP address.

`--with-net-port=<port>`

This option allows you to specify what port *apcupsd* will use for Master and Slave communications. The default is system dependent but usually 6666. This option simply sets the appropriate port in the `apcupsd.conf` file, which can be changed at any later time.

`--with-upstype=<type>`

This option allows you to specify the type of UPS that will be connected to your computer. The default is: `smartups`. This option simply sets the appropriate UPS type in the `apcupsd.conf` file, which can be changed at any later time.

`--with-upscable=<path>`

This option allows you to specify what cable you are using to connect to the UPS. The default is: `smart`. This option simply sets the appropriate UPS cable in the `apcupsd.conf` file, which can be changed at any later time.

`--disable-install-distdir`

This option modifies the *apcupsd* Makefiles disable installation of the distribution (platform) directory. Generally, this used to do a full installation of *apcupsd* except the final modification of the operating system files (normally `/etc/rc.d/halt`, etc.). This is useful if your operating system is not directly supported by *apcupsd* or if you want to run two copies of *apcupsd* on the same system. This option can also be used by those of you who prefer to manually reboot your system after a power failure or who do not want to modify your system halt files.

Recommended Options for most Systems

For most systems, we recommend the following options:

```
./configure --prefix=/usr --sbindir=/sbin
```

and you can optionally build and install the CGI programs as follows:

```
./configure --prefix=/usr --sbindir=/sbin \
```

```
--enable-cgi --with-cgi-bin=/home/httpd/cgi-bin
```

Compilers and Options

Some systems require unusual options for compilation or linking that the `./configure` script does not know about. You can specify initial values for variables by setting them in the environment. Using a Bourne-compatible shell, you can do that on the command line like this:

```
CFLAGS="-O2 -Wall" LDFLAGS= ./configure
```

Or on systems that have the `env` program, you can do it like this:

```
env CPPFLAGS=-I/usr/local/include LDFLAGS=-s ./configure
```

Or for example on the Sun Solaris system, you can use:

```
setenv CFLAGS -O2
setenv LDFLAGS -O
./configure
```

Operating System Specifics

With the exception of Linux SuSe and Linux Red Hat systems used by the developers, we rely on users to help create installation scripts and instructions as well as to test that *apcupsd* runs correctly on their system. As you can imagine, most of these people are system administrators rather than developers so they are very busy and don't always have time to test the latest releases. With that in mind, we believe that you will find that a lot of very valuable work has been already done to make your installation much easier (and probably totally automatic).

Below, you will find a list of operating systems for which we have received installation files:

- [Alpha](#)
- [Debian](#)
- [FreeBSD](#)
- [HPUX](#)
- [NetBSD](#)
- [OpenBSD](#)
- [Red Hat](#)

[Slackware](#)

-

[SuSE](#)

-

[Solaris](#)

-

[unknown](#)

-

[Win32](#)

Alpha

The Alpha V4.0 version of *apcupsd* builds without compiler errors with gcc version 2.95.2. It is unlikely that the native Alpha compiler will work because of varargs differences. Unless you are a system guru, we recommend that you connect your UPS to the second serial port `/dev/tty01` to avoid conflicts with the console device.

```
DEVICE /dev/tty01
```

In addition, you should ensure serial port lock file in `apcupsd.conf` is defined as:

```
LOCKFILE /var/spool/locks
```

Unlike the Linux systems, the system halt routine is located in `/sbin/rc0`, so after the **make install**, please check that this file has been correctly updated.

The start/stop script can be found in:

```
/sbin/init.d/apcupsd
```

Debian

This port is complete and is operation by several users. Since Debian build and install procedures are somewhat particular, we have put the extra Debian information into the following two subdirectories:

```
<src>/distributions/debian/examples/ and  
<src>/distributions/debian/packageinfo
```

You can also find the official Debian packages on the Debian site at:

-

<http://packages.debian.org/stable/admin/apcupsd.html>

-

<http://packages.debian.org/testing/admin/apcupsd.html>

-

<http://packages.debian.org/unstable/admin/apcupsd.html>

FreeBSD

This port is complete and is being used by several users. As of version 3.8.3, we do not recommend that you compile *apcupsd* with pthreads enabled. This is because the current FreeBSD implementation of pthreads runs as a single process, and thus is less efficient (consumes more CPU time) than the forking version of *apcupsd*. We hope to rectify this in a future version by using the FreeBSD LinuxThreads implementation of pthreads.

On the FreeBSD OS, there is no known way for a user program to get control when all the disks are synced. This is needed for *apcupsd* to be able to issue the killpower command to the UPS so that the UPS shuts off the power. To accomplish the same thing on FreeBSD systems, make sure you have a SmartUPS and that your UPS shutdown grace period is set sufficiently long so that your system will power down (usually 2 minutes), then use the `--kill-on-powerfail` option on the *apcupsd* command line.

HPUX

We have no reports from testing this yet on version 3.8.4, but worked fine on 3.8.1

NetBSD

Submitted during development of 3.8.2, this should be a complete distribution. Please read the comments on the pthreads implementation in the FreeBSD section above as they may apply equally to OpenBSD.

OpenBSD

Ensure that you read the `distributions/openbsd/README` file before running *apcupsd*. There are some critical differences in how the OpenBSD implementation operates when the UPS batteries are exhausted. Failure to take this into account may result in the system not being fully halted when power is lost. Please read the comments on the pthreads implementation in the FreeBSD section above as they may apply equally to OpenBSD.

Red Hat Systems

Red Hat systems are fully supported, and by following the standard installation instructions given above, you should experience few or no problems.

Slackware

Slackware systems are fully supported, and by following the standard installation instructions given above, you should experience few or no problems.

SuSE

SuSE systems are fully supported, and by following the standard installation instructions given above, you should experience few or no problems.

Sun Solaris

Please read this before attempting to compile or install the beta software. It contains important information that will make your efforts easier.

If you find bugs, or run into problems that seem to be related to the version of Solaris that you run, please feel free to contact the maintainers by email, or through the development mailing list. We'll attempt to help with problems getting the beta running, although we can't promise a quick response.

As always, remember testing UPSes can be hazardous to you system, and, *apcupsd may contain bugs that can damage your system and data files!* You must accept all responsibility for running this software. An unexpected power-off of a running system can be a disaster. As always, make backups of any critical information before you install this software.

Remember, we told you. we'll listen sympathetically if you lose data, but there will be nothing we can do to help you.

Please read the general installation instructions given above before continuing on with these Solaris-specific instructions. Then come back and read this section before attempting to build the package.

For building the system, we suggest that you run the configure and make processes as your normal UNIX user ID. The **make install** must be run as root. But if your normal ID has an environment setup for using the C compiler, it's simpler to do that than to set up root to have the correct environment.

Normally, we support the GCC compiler, but we have also attempted to support the Solaris workshop compilers and EGCS compilers. Please be aware that if you do not use GCC, you may experience a few problems.

Whichever compiler you do have, please insure that you can execute the compiler from the command line before running configure. If you do not have an environment setup to run the compiler first, configure will fail.

Before running **./configure**, please be sure that you do not have `/usr/ucb` on your path. This may cause the **./configure** to choose the wrong shutdown program. If **./configure** detects that `/usr/usb` is on your path, it will print a warning message. Please follow the advice to avoid shutdown problems.

Your normal UNIX user ID must own the source tree directories, and you must have the normal development tools in your path. This includes make, the compiler, the M4 preprocessor, the linker, and ar or ranlib. If the user you are logged in as can compile and link a C program from a source file, then you have all the required tools available.

You will want to install the executables in a directory that remains mounted during the shutdown. Solaris will unmount almost everything except the root directories. Since the ability to power the UPS off requires access to the executable programs, they need to be in a directory that will never be unmounted. And since they should also be in a directory that normal users cannot get into, `/sbin` is the default. However, please be aware that if you want to follow Sun's filesystem conventions you would use the following:

```
./configure \  
  --prefix=/opt/apcupsd \  
  --sbindir=/etc/opt/apcupsd/sbin \  
  --sysconfdir=/etc/opt/apcupsd \  
  --with-cgi-bin=/opt/apcupsd/cgi-bin
```

The way to setup the `/sbin` directory as the executables directory is to pass configure the **---sbindir=/sbin** option. No other arguments should be required, and your setup and platform should be detected automatically by configure.

Once you have run configure, you will need to do a **make**. Once the make has completed with no errors, you must su to root to complete the install. After the su, you may not have a path to the make program anymore. In that case, you should do the **make install** step as:

```
/usr/ccs/bin/make install
```

Once the install completes, you must edit the `/sbin/rc0` script as detailed below, then exit from the su'ed shell.

In order to support unattended operation and shutdown during a power failure, it's important that the UPS remove power after the shutdown completes. This allows the unattended UPS to reboot the system when power returns by re-powering the system. Of course, you need autoboot enabled for your system to do this, but all Solaris systems have this by default. If you have disabled this on your system, please re-enable it.

To get the UPS to remove power from the system at the correct time during shutdown, i.e., after the disks have done their final sync, we need to modify a system script. This script is `/sbin/rc0`.

We do not have access to every version of Solaris, but we believe this file will be almost identical on every version. Please let us know if this is not true.

At the very end of the `/sbin/rc0` script, you should find lines just like the following:

```
# unmount file systems. /usr, /var and /var/adm are not unmounted by umountall
# because they are mounted by rcS (for single user mode) rather than
# mountall.
# If this is changed, mountall, umountall and rcS should also change.
/sbin/umountall
/sbin/umount /var/adm >/dev/null 2>&1
/sbin/umount /var >/dev/null 2>&1
/sbin/umount /usr >/dev/null 2>&1

echo 'The system is down.'
```

We need to insert the following lines just before the last 'echo':

```
#see if this is a powerfail situation
if [ -f /etc/apcupsd/powerfail ]; then
    echo
    echo "APCUPSD will power off the UPS"
    echo
    /etc/apcupsd/apccontrol killpower
    echo
    echo "Please ensure that the UPS has powered off before rebooting"
    echo "Otherwise, the UPS may cut the power during the reboot!!!"
    echo
fi
```

We have included these lines in a file called `rc0.solaris` in the `distributions/sun` subdirectory of the source tree. You can cut and paste them into the `/sbin/rc0` file at the correct place, or yank and put them using `vi` or any other editor. Note that you must be root to edit this file.

You must be absolutely sure you have them in the right place. If your `/sbin/rc0` file does not look like the lines shown above, do not modify the file. Instead, email a copy of the file to the maintainers, and we will attempt to figure out what you should do. If you mess up this file, the system will not shut down cleanly, and you could lose data. Don't take the chance.

This feature has only been tested with APC SmartUPS models. If you do not have a SmartUPS, you will be one of the first testers to try this feature. Please send email to let us know if it works with your UPS model, what model you have, and if possible, the event logs located in `/etc/apcupsd`. We'd be very interested in your results, and would be glad to work with you to get this feature working correctly with all the APC models. A detailed description of the screen output during the shutdown would be very helpful if you see problems.

You will then need to make the normal changes to the `/etc/apcupsd/apcupsd.conf` file. This file contains the configuration settings for the package. It is important that you set the values to match your UPS model and cable type, and the serial port that you have attached the UPS to. People have used both `/dev/ttya` and `/dev/ttyb` with no problems. You should be sure that logins are disabled on the port you are going to use, otherwise you will not be able to communicate with the UPS. If you are not sure that logins are disabled for the port, run the 'admintool' program as root, and disable the port. The 'admintool' program is a GUI administration program, and required that you are running CDE, OpenWindows, or another XWindows program such as KDE.

Solaris probes the serial ports during boot, and during this process, it toggles some handshaking lines used by dumb UPSes. As a result, particularly for simple signalling "dumb" UPSes it seems to kick it into a mode that makes the UPS think it's either in a calibration run, or some self-test mode. Since at this point we are really not communicating with the UPS, it's pretty hard to tell what happened. But it's easy to prevent this, and you should. Disconnect the UPS, and boot the system. When you get to a login prompt, log in as root. Type the following command:

```
eeeprom com1-noprobe=true
```

or

```
eeeprom com2-noprobe=true
```

depending on which com port your UPS is attached to. Then sync and shutdown the system normally, reattach the UPS, and reboot. This should solve the problem. However, we have some reports that recent versions of Solaris (7 & 8) appear to have removed this eeprom option and there seems to be no way to suppress the serial port probing during boot.

At this point, you should have a complete installation. The daemon will load automatically at the next boot. Watch for any error messages during boot, and check the event logs in `/etc/apcupsd`. If everything looks OK, you can try testing the package by removing power from the UPS. NOTE! if you have a voltage-signalling UPS, please run the first power tests with your computer plugged into the wall rather than into the UPS. This is because dumb serial-port UPSes have a tendency to power off if your configuration or cable are not correct.

As a user, your input is very helpful in solving problems with the package, and providing suggestions and future directions for the development of the package. We are striving to provide a useful package that works across all platforms, and welcome your feedback.

Best regards, and thanks for your interest and help, The Apcupsd Development Team.

Unknown System

During the `.configure`, if `apcupsd` does not find one of the systems for which it has specific installation programs, it will set the Operating System to **unknown** and will use the incomplete installation scripts that are

in `<src>/distributions/unknown/`. You will be on your own, or you can ask the developers list (`apcupsd-users` at `lists.sourceforge.net`) for installation instructions. This directory also contains a hint file for *Linux From Scratch*, which could be helpful for other systems as well.

Windows Systems with CYGWIN Installed

If you wish to build from the source, and if you have CYGWIN version 1.3.20 and GCC 2.95.3–5 installed, it is possible to build the Win32 version of *apcupsd*. Please don't try any other versions of CYGWIN as there were known problems.

To date, the Win32 version has only been build on a Win98 SR2 and a WinXP system with the above CYGWIN environment and all the available CYGWIN tools loaded. In addition, the builds were done running under the **bash** shell. As time permits, we will experiment with other environments, and if any of you do build it from source, please let us know. The current CYGWIN environment was loaded using the CYGWIN `setup.exe` program, downloading ALL the latest binaries and installing them.

We recommend that you run the `./configure` command with the following options:

```
./configure \
  --prefix=/apcupsd \
  --sbindir=/apcupsd/bin \
  --sysconfdir=/apcupsd/etc/apcupsd \
  --with-pid-dir=/apcupsd/etc/apcupsd \
  --mandir=/apcupsd \
  --with-cgi-bin=/apcupsd/etc/apcupsd/cgi \
  --enable-pthreads
```

After which, you can do a:

```
make
```

And to install *apcupsd*, do:

```
make install
```

Finally, you should follow the [Win32](#) installation instruction, skipping the part that describes unZipping the binary release.

Chapter 3. After Installation

Table of Contents

[Checking Your Configuration File](#)
[Arranging for Reboot on Power-Up](#)
[Making Sure apcupsd Is Running](#)

Checking Your Configuration File

Once you have installed *apcupsd*, either from a binary package or by building from source, your next step should be to inspect your `/etc/apcupsd/apcupsd.conf` file to make sure it is valid.

You can read a complete [reference on configuration directives](#), but if you are setting up a normal standalone configuration you should only need to check (and possibly fix) the first three.

Your UPSTYPE should be the UPS's protocol type: dumb, apcsmart, usb, net, or snmp. Your UPSCABLE should be the type of cable you are using. You should have gotten both from the [table of types](#); usually they will both be the string "usb".

Your DEVICE should be the name of the device (or device range) that *apcupsd* is to use to communicate with the UPS. If you're using a USB UPS under Linux, you may leave the device name field blank and *apcupsd* will search all the standard locations for the UPS. You may also explicitly specify the device location as either `/dev/usb/hid/hiddev[0-15]` (on non-Red-Hat systems) or `/dev/usb/hiddev[0-15]` (on Red Hat systems).

Arranging for Reboot on Power-Up

The final consideration for a automatic reboot after a full power down is to ensure that your computer will automatically reboot when the power is restored.

This is not the normal behavior of most computers as shipped from the factory. Normally after the power is cut and restored, you must explicitly press a button for the power to actually be turned on. You can test your computer by powering it down; shutting off the power (pull the plug); then plugging the cord back in. If your computer immediately starts up, good. There is nothing more to do.

If your computer does not start up, manually turn on the power (by pressing the power on button) and enter your computer's SETUP program (often by pressing DEL during the power up sequence; sometimes by pressing F10). You must then find and change the appropriate configuration parameter to permit instant power on.

Normally, this is located under the **BOOT** menu item, and will be called something such as **Restore on AC/Power Loss** or **Full-On**. The exact words will vary according to the ROM BIOS provider. Generally you will have three options: **Last State**, **Power On**, and **Power Off**. Although **Last State** should normally work, we recommend setting your computers to **Power On**. This means that whenever the power is applied they are on. The only way to shut them off is to pull the plug or to have a special program that powers them off (`/sbin/poweroff` on Linux systems).

If after making all the changes suggested above, you cannot get your computer to automatically reboot, you might examine your halt script (`/etc/rc.d/init.d/halt` in the case of Red Hat Linux) and see if the final line that performs the halt or reboot contains the `-p` option for powering down the computer. It should not with the logic used by *apcupsd*, but if it does, the `-p` option could cause your computer to power off while the UPS is still supplying power (i.e. before the UPS kills the power). Depending on the setting of your BIOS, it may prevent your computer from restarting when the power returns. As already mentioned, this should not apply, but in case of problems it is worth a try.

Making Sure *apcupsd* Is Running

The simplest way to invoke *apcupsd* is from the command line by entering:

```
/sbin/apcupsd
```

To do so, you must be root. However, normally, you will want *apcupsd* started automatically when your system boots. On some systems with installation support (e.g. SuSE and Red Hat), the installation procedure will create a script file that you will be automatically invoked when your system reboots. On other systems, you will have to invoke *apcupsd* from your `rc.local` script.

On Red Hat systems, this script file that automatically invokes *apcupsd* on system start and stops is:
`/etc/rc.d/init.d/apcupsd`

To start *apcupsd* manually (as you will probably do immediately following the installation), enter the following:

```
/etc/rc.d/init.d/apcupsd start
```

To understand how this file is automatically invoked at system startup and shutdown, see the man pages for `chkconfig(8)`.

On SuSE systems, the script file that automatically invokes *apcupsd* on system start and stops is
`/etc/rc.d/apcupsd`

To start *apcupsd* manually (as you will probably do immediately following the installation), enter the following:

```
/etc/rc.d/apcupsd start
```

Normally, when properly installed, *apcupsd* will be started and stopped automatically by your system. Unfortunately, the details are different for each system. Below, we give the commands for selected systems. Alternatively, there are simple *stopapcupsd* and *startapcupsd* scripts in the examples directory, or you can modify one of the scripts in the distributions directory to meet your needs.

To stop *apcupsd* you can do the following:

On Red Hat systems:

```
/etc/rc.d/init.d/apcupsd stop
```

On SuSE systems:

```
/etc/rc.d/apcupsd stop
```

Chapter 4. Testing *apcupsd*

Table of Contents

[Process–Status Test](#)

[Logging Test](#)

[apcaccess Test](#)

[Communications Test](#)

[Simulated Power Fail Test](#)

[System Shutdown Test](#)

[Full Power Down Test](#)

[Shutdown Sequence](#)

[apctest](#)

The following testing procedures apply for the most part to apcsmart UPSes, whether USB or serial. If you have a dumb voltage-signalling UPS, your testing procedures will be somewhat different, and you should see the section on [Testing Serial UPSes](#).

Process-Status Test

After you start *apcupsd*, execute the following command:

```
ps fax
```

or the equivalent for your system. If you are running on Linux and using the fork()ing version of *apcupsd*, you should see something similar to the following output.

```
4492 ?      S        0:00 apcmain      -f /etc/apcupsd/apcupsd.conf
4496 ?      S        0:00  \_ apcser    -f /etc/apcupsd/apcupsd.conf
4497 ?      S        0:00  \_ apcnis    -f /etc/apcupsd/apcupsd.conf
```

This indicates that *apcupsd* is up and running and has started the two (default) child processes.

apcmain

is the main program that waits until it receives a termination signal (SIGTERM) or one of the child processes dies.

apcser

is the process that manages the serial port and takes any actions (generates events) that are necessary as a result of a change of state of the UPS.

apcnis

is the Network information server process that provides EVENTS and STATUS information over the network. This information is used by the CGI programs.

If you are running on a non-Linux system, or using pthreads on a Linux system (recommended), your output will probably not show the names of the processes and will appear more like the following:

```
632 ?      S        0:00 /sbin/apcupsd -f /etc/apcupsd/apcupsd.conf
841 ?      S        0:00  \_ /sbin/apcupsd -f /etc/apcupsd/apcupsd.conf
842 ?      S        0:00      \_ /sbin/apcupsd -f /etc/apcupsd/apcupsd.conf
```

If you see only one instance of *apcupsd* running, don't worry about it unless the communication test fails.

Logging Test

Once you have established that the proper processes are running, do a tail of the system log file, normally `/etc/var/messages`:

```
tail /etc/var/messages
```

You should see output that looks similar to the following:

```
Dec 5 17:01:05 matou apcupsd[5917]: apcupsd 3.7.2
startup succeeded
```

And if you have configured the network information server, you should also see:

```
Dec 5 17:01:05 polymatou apcupsd[5975]: apcserver
startup succeeded
```

These messages should also appear in the temporary file (`/etc/apcupsd/apcupsd.events`) if you are using the default configuration file.

apcaccess Test

This test consists of running **apcaccess** to see if *apcupsd* is properly updating its internal variables. Please note that if you are running a pthreaded version of *apcupsd* (installed from rpm or `--enable-pthreads` on the `./configure` line), you must enable the *apcupsd* Network Information Server in your configuration file for **apcaccess** to work.

To run the apcaccess test, use the following command:

```
apcaccess status
```

Depending on the type of UPS you have, you will get slightly different output, but an example For a Smart-UPS is as follows:

```
APC      : 001,048,1088
DATE     : Fri Dec 03 16:49:24 EST 1999
HOSTNAME : daughter
RELEASE  : 3.7.2
CABLE    : APC Cable 940-0024C
MODEL    : APC Smart-UPS 600
UPSMODE  : Stand Alone
UPSNAME  : SU600
LINEV    : 122.1 Volts
MAXLINEV : 123.3 Volts
MINLINEV : 122.1 Volts
LINEFREQ : 60.0 Hz
OUTPUTV  : 122.1 Volts
LOADPCT  : 32.7 Percent Load Capacity
BATTV    : 26.6 Volts
BCHARGE  : 095.0 Percent
MBATTCHG : 15 Percent
TIMELEFT : 19.0 Minutes
MINTIMEL : 3 Minutes
SENSE    : Medium
DWAKE    : 000 Seconds
DSHUTD   : 020 Seconds
LOTRANS  : 106.0 Volts
HITRANS  : 129.0 Volts
RETPCT   : 010.0 Percent
STATFLAG : 0x08 Status Flag
STATUS   : ONLINE
ITEMP    : 34.6 C Internal
ALARMDEL : Low Battery
LASTXFER : Unacceptable Utility Voltage Change
SELFTEST : NO
```

```
STESTI      : 336
DLOWBATT    : 05 Minutes
DIPSW       : 0x00 Dip Switch
REG1        : N/A
REG2        : N/A
REG3        : 0x00 Register 3
MANDATE     : 03/30/95
SERIALNO    : 13035861
BATTDATE    : 05/05/98
NOMOUTV     : 115.0
NOMBATTV    : 24.0
HUMIDITY    : N/A
AMBTEMP     : N/A
EXTBATTS    : N/A
BADBATTS    : N/A
FIRMWARE    : N/A
APCMODEL    : 6TD
END APC     : Fri Dec 03 16:49:25 EST 1999
```

For a simple signaling or dumb UPS such as BackUPS, your output will be very minimal as follows:

```
APC         : 001,012,0319
DATE        : Mon Feb 18 09:11:50 CST 2002
RELEASE     : 3.8.5
UPSNAME     : UPS_IDEN
CABLE       : APC Cable 940-0128A
MODEL       : BackUPS
UPSMODE     : Stand Alone
STARTTIME   : Mon Feb 18 09:11:45 CST 2002
LINEFAIL    : OK
BATTSTAT    : OK
STATFLAG    : 0x008 Status Flag
END APC     : Mon Feb 18 09:15:01 CST 2002
```

If you see the above output, it is a good sign that *apcupsd* is working. Assuming that the output looks reasonable, check the following variables:

LINEV

This is the line voltage and it should be a value that is appropriate for your equipment. In the USA, it is typically about 120 Volts while in Europe, it is about 220 Volts.

BATTV

Unless you have additional battery packs, this should be near 24 Volts plus or minus 5 Volts.

STATUS

This is the status of the UPS and it should normally be **ONLINE**.

If you see a message to the effect of:

```
attach_shmarea: shared memory version mismatch (or UPS not yet ready to report)
```

or if all the displayed values are zero, you have not waited long enough. Wait a bit longer and then re-execute the **apcaccess status** command.

If you see a message to the effect of:

```
APCACCESS FATAL ERROR in apcaccess.c at line 336
tcp_open: cannot connect to server localhost on port 3551.
```

It means that you have probably not enabled NIS in *apcupsd*.

Communications Test

At this point, you should ensure that *apcupsd* is handling the connection to the UPS correctly. This test assumes you have a UPS that speaks apcsmart protocol, over either USB or a serial port. If you have an old-style voltage-signaling UPS, please skip to the next section (Simulated Power Fail Test).

When *apcupsd* detects a problem, it generates an EVENT, which consists of sending a message to the system log then invoking the **apcontrol** script (normally in `/etc/apcupsd/apcontrol`) to handle the event.

In order to create an event, remove the serial port plug from the back of your computer or from the back of the UPS. Within 6 seconds, *apcupsd* should detect the lack of serial port communications and broadcast a **wall** message indicating that the serial port communications was lost:

Warning communications lost with UPS lost.

At the same time, it sends the same message to the system log and to the temporary EVENTS file (`/etc/apcupsd/apcupsd.events`).

Plug the serial port plug back into your computer, and within about 12 seconds, *apcupsd* should reestablish communications and broadcast and log the following message:

Communications with UPS restored.

If these messages are logged but not broadcast, either you have your *mesg* permission set to *no* (see **man wall**) or there is a problem with *apcontrol*. If you are running a window manager such as GNOME and don't have a console window open, you may not receive the **wall** messages. However, you should find them in your system log file (normally `/var/log/messages` and in the temporary EVENTS file, `/etc/apcupsd/apcupsd.events`. For example, to observe these events in the temporary EVENTS file, you might do a

```
tail -f /etc/apcupsd/apcupsd.events
```

before running the test.

If you do not observe these messages, you should correct this problem before proceeding with additional tests.

Simulated Power Fail Test

At this point, you should verify that in the event of a power fail *apcupsd* properly calls *apcontrol*. This test is appropriate for all models of UPSes (smart or dumb).

To avoid the possibility that *apcupsd* might shut down your system, locate where *apcontrol* resides on your system (normally, `/etc/apcupsd/apcontrol`). Move this script to another location e.g. `apcontrol.save` and replace it with the script found in `examples/safe.apcontrol`. When that is done, ensure that your UPS battery is fully charged and that you have at least 5 minutes of remaining

runtime on the batteries. This can be done by examining the values of the **BATTCHG** and **TIMELEFT** variables in the printout of **apcaccess status**.

Although this should not be necessary, as an extra precaution, you can shutdown your machine, remove the plug from the UPS you are testing, and plug your machine into another UPS or directly into the wall. Doing so, will ensure that the UPS doesn't cut the power to your machine at a bad time. Remember at the end of the testing to plug your machine back into the UPS.

You can also minimize the risk from an unexpected shutdown by using a journaling filesystem such as Linux's EXT3. All modern disk drives park themselves safely when they power down, rather than ploughing up oxide on your disk's recording surface. Thus, unexpected power loss has to hit very narrow timing windows in order to trash an EXT3 transaction.

To begin the test, pull the power plug from the UPS. The first time that you do this, psychologically it won't be easy, but after you have pulled the plug a few times, you may even come to enjoy it. If all goes well, *apcupsd* should detect the power failure and print several warning messages. The first should appear after 5 to 6 seconds and read:

```
Warning power loss detected.
```

Then generally 6 seconds later, *apcupsd* is sure that it isn't a transient effect, so it sends:

```
Power failure. Running on UPS batteries.
```

After a few more seconds (total around 15 seconds), plug the power cord back in and ensure that *apcupsd* is aware that the power has returned. It should print:

```
Power has returned...
```

If you do not observe the above messages, please correct the situation before proceeding. The most likely cause of problems are:

- *apcupsd* doesn't recognize the power failure because the configuration directives are not correct. E.g. wrong cable.
- The file `/etc/apcupsd/apccontrol` doesn't exist or is not marked as executable.

At this point, we recommend that you do a simulated power down of your system. If you are adventuresome or have been through this before, skip to the next section in this manual and do the real power fail shutdown. If you continue with the simulated power down and if all goes well, *apcupsd* will go through all the motions without actually shutting down the system. Continue using the safe *apccontrol* that you installed. Edit the configuration file `apcupsd` and change the value of **TIMEOUT** from 0 to something like 30. Doing so will cause *apcupsd* to attempt to shutdown the system 30 seconds after it detects a power failure. Once this change has been made, you must stop and restart *apcupsd* for the new configuration value to take effect.

Once again, pull the power plug, and if all goes as expected, *apcupsd* should attempt to shutdown the system about 30 seconds after it detects the power failure. All the messages should be displayed by **wall** or by the **tail -f** command. The precise message is determined by what is printed in `/etc/apcupsd/apccontrol` for the **doshutdown** event. Though it varies from system to system, it will generally be something like:

Beginning Shutdown Sequence

When *apcupsd* this message prints, reconnect the power. *apcupsd* should detect that the power has been restored and attempt to cancel the shutdown.

IMPORTANT after this test, please replace the changed *apccontrol* and *apcupsd.conf* with the original files.

System Shutdown Test

This is an intermediate test that you can do, for all UPS models before doing the Full Power Down Test. First modify the `/etc/apcupsd/apccontrol` file so that in the **killpower** case, the line that re-executes *apcupsd* with the `--killpower` option is commented out. The original line probably looks something like:

```
 ${APCUPSD} --killpower
```

when it is commented out, it looks like:

```
 #    ${APCUPSD}--killpower
```

Now when you pull the power plug, and either the timer expires or the batteries are exhausted (see the next section for more details), the system should be fully shutdown.

After performing this test, please be sure to restore `/etc/apcupsd/apccontrol` to its previous state.

Full Power Down Test

To complete the testing, you should do a power fail shutdown of your system. This test is applicable to all UPS models. Please do a backup of your system or take other precautions before attempting this to avoid the possibility of lost data due to a problem (I have been through this at least 10 times and never once had problems, but we all know that someday something will go wrong).

Before proceeding, please ensure that your halt script or the equivalent has been properly updated by the install process to contain the logic to call **apcupsd --killpower** when it detects a power failure situation (the presence of a `/etc/powerfail` file). See the [Chapter 2](#) of this manual, or the README files for additional details about the halt modifications necessary.

When you are ready to do the test, either simply pull the plug and wait for the batteries to become exhausted, or set the **TIMEOUT** configuration directive to something like 60 so that the system will shutdown before the batteries are exhausted. We recommend doing the full shutdown without using **TIMEOUT** to correctly simulate a real power failure, but the choice is yours (I did it once here, but now use `TIMEOUT 30`).

If all goes well, your system should be shutdown before the batteries are completely exhausted and the UPS should be powered off by *apcupsd*. Please be aware that if you do the full power down, you must ensure that your UPS is totally powered off. Otherwise, it may have been given the command to power off, but due to a long grace period it is still waiting. If you were to reboot your computer during the grace period, the UPS could then suddenly turn off the power (this happened to me). To avoid this problem, always wait for your UPS to power itself off, or power if off manually before restarting your computer. On my system, the UPS is configured as at the factory to have a 180 second grace period before shutting off the power. During this type of testing, 180 seconds **seems** like an eternity, so please take care to either wait or manually power off your

UPS. To determine what grace period is programmed into your UPS EEPROM, run **apcaccess eprom** and look at the "Shutdown grace delay".

Shutdown Sequence

If you experienced so problems with the above testing procedures, or if you are porting *apcupsd* to another system, or you are simply curious, you may want to know exactly what is going on during the shutdown process. If so, please see the [Shutdown Sequence](#) section of this manual.

apctest

apctest is a program that allows you to talk directly to your UPS and run certain low-level tests, display all know values from the UPS's EEPROM, perform a battery runtime calibration, program the EEPROM (serial connection only), and enter in TTY mode with the UPS. Here we describe how to use it for a USB or apcsmart UPS; see [the section called "Using apctest on Serial-Line UPSses"](#) for a description of how to use it with a voltage-signalling UPS.

Shutdown *apcupsd* if it is running. Make sure your `/etc/apcupsd/apcupsd.conf` file has **UPSTYPE smart** and **UPSCABLE** has one of the smart cables that are supported.

Normally *apctest* will have been built but not installed, so you must execute it from the `<bacula-source>/src` directory. You can explicitly build it on Unix with:

```
cd <apcupsd-source-directory>
make apctest
./apctest
```

or on Windows systems with:

```
make apctestwin32
./apctest
```

It will read your installed `apcupsd.conf` configuration (so it knows where to find the UPS) and then it will present you with the following output:

```
2003-07-07 11:19:21 apctest 3.10.6 (07 July 2003) redhat
Checking configuration ...
Attached to driver: apcsmart
sharenet.type = DISABLE
cable.type = CUSTOM_SMART
```

```
You are using a SMART cable type, so I'm entering SMART test mode
mode.type = SMART
Setting up serial port ...
Creating serial port lock file ...
Hello, this is the apcupsd Cable Test program.
This part of apctest is for testing Smart UPSes.
Please select the function you want to perform.
```

- 1) Query the UPS for all known values
- 2) Perform a Battery Runtime Calibration
- 3) Abort Battery Calibration
- 4) Monitor Battery Calibration progress
- 5) Program EEPROM

- 6) Enter TTY mode communicating with UPS
- 7) Quit

Select function number: 1

Item 1 will probe the UPS for all values known to *apcupsd* and present them in rather raw format. This output can be useful for providing technical support if you are having problems with your UPS.

Item 2 will perform a Battery Runtime Calibration. This test will only be performed if your battery is 100% charged. Running the test will cause the batteries to be discharged to approximately 30% of capacity. The exact number depends on the UPS model. In any case, *apctest* will abort the test if it detects that the battery charge is 20% or less.

The advantage of doing this test is that the UPS will be able to recalibrate the remaining runtime counter that it maintains in its firmware. As your batteries age, they tend to hold less of a charge, so the runtime calibration may not be accurate after several years.

We recommend that perform a Battery Calibration about once a year. You should not perform this calibration too often since discharging the batteries tends to shorten their lifespan.

Item 3 can be used to abort a Battery Calibration in progress, if you some how became disconnected.

Item 4 can be used to restart the monitoring of a Battery Calibration if you should some how become disconnected during the test.

Item 5 is used to program the EEPROM. Please see the [the section called "Configuration Directives Used to Set the UPS EPROM"](#) chapter of this manual for the details.

Item 6 will initiate a direct communication between your terminal and the UPS at which point, you can enter raw UPS commands. Please be aware that you should be careful what commands you enter because you can cause your UPS to suddenly shutdown, or you can modify the EEPROM in a way to disable your UPS. The details of the raw Smart mode UPS commands can be found in the [UPS Bible](#) chapter of this manual.

Item 7 will terminate *apctest*.

Chapter 5. Troubleshooting Your Installation

Table of Contents

[Known Problems with USB UPSes](#)

[Reconnection does not clean up the lockfile](#)

[Power Off \(killpower\) of UPS Does Not Work](#)

[apcupsd Cannot Reconnect After a Reboot](#)

Known Problems with USB UPSes

Reconnection does not clean up the lockfile

If either you disconnect the UPS or it disconnects because of some electrical problem, it will most certainly

reconnect with a different device number. Apcupsd will detect this and reconnect properly. However, *apcupsd* does not release the old device (USB port) lock file and create a new one. This is not too serious.

Power Off (killpower) of UPS Does Not Work

Currently (as of 3.10.6) the code to power off the UPS works only if you have a Linux kernel version 2.4.22 or greater, or you have applied the patches in the examples directory to your kernel.

apcupsd Cannot Reconnect After a Reboot

If *apcupsd* does not connect to the USB port when you reboot, it is probably the appropriate kernel modules are not getting loaded correctly.

You can check this by bringing up your system, fiddling around until you get *apcupsd* to work with the UPS, then doing **cat /proc/modules** and save the output some place. Then reboot your computer and before you do anything else, do the **cat /proc/modules** again. Most likely you will find some of the usb modules are missing in the second listing.

There are two solutions:

- Ensure that you have the hotplug program loaded. It should fix the problem. This is a bit of magic, so we are not exactly sure how it works. The rpm I (Kern) have loaded is: hotplug-2001_02_14-15

You might want to read the man page on hotplug, and it might be necessary to **cp /etc/hotplug/usb.rc /etc/init.d/hotplug** to get it fully working.
- You can explicitly force the appropriate usb modules to be loaded by adding:

```
/sbin/modprobe <missing-module-name>
```

in the `/etc/rc.d/init.d/apcupsd` script just after the **start**) case (at about line 17). This will force the modules to be loaded before apcupsd is invoked.

Chapter 6. Monitoring and Tuning your UPS

Table of Contents

[apcaccess](#)

[apcaccess status](#)

[apcaccess eprom](#)

[hid-ups and USB Specific Information](#)

[apcupsd Network Monitoring \(CGI\) Programs](#)

[Setting up and Testing the CGI Programs](#)

[multimon.cgi](#)

[upsstats.cgi](#)

[./upsstats.cgi](#)

[upsfstatus.cgi](#)

[Working Example](#)

[Client Test Program](#)

[A Tip from Carl Erhorn for Sun Systems](#)

[Credits](#)

[Security Issues](#)

[Configuring Your EEPROM](#)

[apcupsd No Longer Configures EEPROM](#)

[Using apctest to Configure Your EEPROM](#)

After you have verified that your UPS is working correctly, you will probably want to query the state of its health occasionally. The tools *apcupsd* gives you to do this include one command-line utility (*apcaccess*) and a GUI you can use through a Web browser. You can also use *apctest* to tune some parameters of the UPS itself.

apcaccess

apcaccess is a program (normally found in `/sbin/apcaccess`) that permits you to print out the complete status of your UPS. Although there are a number of command line arguments (**eprom**, **reconfig**, **status**, **slave**, **shutdown**), all except **eprom** and **status** are under development and hence do not work reliably.

If you have built *apcupsd* with pthreads enabled (default), *apcaccess* will use the Network Information Server to obtain the necessary information for the **status** and **eprom** commands. This is because in the pthreaded version, there is no IPC shared memory. In this case (pthreads enabled), you can specify a second optional argument to *apcaccess* in the form of `host:port`, where the `:port` is optional. The default is **localhost:3551**. Please note that in versions prior to 3.10.6, the default NIS port was 7000, so if you are mixing versions, you will need to take a lot of care to ensure that all components are using the same port.

apcaccess status

The **status** command line option of *apcaccess* will produce a full printout of all the **STATUS** variables used by *apcupsd*. This can be very helpful for checking the condition of your UPS and to know whether or not *apcupsd* is properly connected to it. For a complete description of the variables and their meanings, please read the [Status Format](#) section of the Technical Reference.

Please note that if you invoke *apcaccess* within the first 30 seconds of launching *apcupsd*, you will likely get an error message such as:

```
APCACCESS FATAL ERROR in apcipc.c at line 325
attach_shmarea: shared memory version mismatch
```

This is because *apcupsd* is still in the process of initializing the shared memory segment used to communicate between the two processes. There is also a small window of time after which the memory segment is properly initialized but before the UPS has been completely polled. If you invoke *apcaccess* during this period, you will get the STATUS output, but with many of the values zero. The solution is to wait at least 30 seconds after starting *apcupsd* before launching *apcaccess*.

To invoke *apcaccess*, enter:

```
apcaccess status
```

For a SmartUPS 1000 *apcaccess* will emit the following output:

```
DATE      : Fri Dec 03 12:34:26 CET 1999
HOSTNAME  : matou
RELEASE   : 3.7.0-beta-1
CABLE     : Custom Cable Smart
MODEL     : SMART-UPS 1000
UPSMODE   : Stand Alone
UPSNAME   : UPS_IDEN
LINEV     : 232.7 Volts
MAXLINEV  : 236.6 Volts
MINLINEV  : 231.4 Volts
LINEFREQ  : 50.0 Hz
OUTPUTV   : 232.7 Volts
LOADPCT   : 11.4 Percent Load Capacity
BATTV     : 27.7 Volts
BCHARGE   : 100.0 Percent
MBATTCHG  : 5 Percent
TIMELEFT  : 112.0 Minutes
MINTIMEL  : 3 Minutes
SENSE     : Low
DWAKE     : 060 Seconds
DSHUTD    : 180 Seconds
LOTRANS   : 204.0 Volts
HITRANS   : 253.0 Volts
RETPCT    : 050.0 Percent
STATFLAG  : 0x08 Status Flag
STATUS    : ONLINE
ITEMP     : 29.2 C Internal
ALARMDEL  : Low Battery
LASTXFER  : U command or Self Test
SELFTEST  : NO
STESTI    : 336
DLOWBATT  : 02 Minutes
DIPSW     : 0x00 Dip Switch
REG1      : 0x00 Register 1
REG2      : 0x00 Register 2
REG3      : 0x00 Register 3
MANDATE   : 01/05/99
SERIALNO  : GS9902009459
BATTDATA  : 01/05/99
NOMOUTV   : 230.0
NOMBATTV  : 24.0
HUMIDITY  : N/A
AMBTEMP   : N/A
EXTBATT   : 0
BADBATT   : N/A
FIRMWARE  : 60.11.I
APCMODEL  : IWI
END APC   : Fri Dec 03 12:34:33 CET 1999
```

apcaccess eeprom

The **eeprom** command line option for *apcaccess* allows you to examine the current values of your UPS' EPROM as well as to know the permitted values that can be set in the EPROM. For information about changing these values, see the section on [tuning EEPROM parameters](#).

A typical output from **apcaccess eeprom** is:

```
Valid EPROM values for the SMART-UPS 1000
```

Description	Config Directive	Current Value	Permitted Values
Upper transfer voltage	HITRANSFER	253	253 264 271 280
Lower transfer voltage	LOTRANSFER	208	196 188 208 204
Return threshold	RETURNCHARGE	15	00 15 50 90
Output voltage on batts	OUTPUTVOLTS	230	230 240 220 225
Sensitivity	SENSITIVITY	H	H M L L
Low battery warning	LOWBATT	2	02 05 07 10
Shutdown grace delay	SLEEP	180	020 180 300 600
Alarm delay	BEEPSTATE	T	0 T L N
Wakeup delay	WAKEUP	60	000 060 180 300
Self test interval	SELFTTEST	336	336 168 ON OFF

hid-ups and USB Specific Information

The UPS has an internal set of timers and remaining capacity counters, which it uses to determine when to shutdown. These are in addition to the *apcupsd* counters BATTERYLEVEL and MINUTES. As a consequence, *apcupsd* will shutdown on the first limit that triggers (either an *apcupsd* limit, or a UPS limit). The UPS internal counter equivalent to BATTERYLEVEL can be found in the *hid-ups* report as RemainingCapacityLimit, which is typically factory set to 10 percent. In addition, the Low Battery signal is normally given by the UPS when less than 2 minutes of run time remain.

apcupsd Network Monitoring (CGI) Programs

With this release, there are five CGI programs (*multimon.cgi*, *multimoncss.cgi*, *upsstats.cgi*, *upsfstats.cgi*, and *upsimage.cgi*). To have them properly installed, you must run the `./configure` command with `--enable-cgi` and you should specify an installation directory with `--with-cgi-bin=` or load them manually. To install the Cascading Style Sheet, which is used by *multimoncss.cgi*, you must use the `--with-css-dir=` option. The default directory for installation of the CGI programs is `/etc/apcupsd`, which is not really where you want them if you are going to use them. Normally, they should go in the `cgi-bin` of your Web server.

Once built and loaded, they will give you the status of your UPS or UPSes over the network.

Normally only **multimon.cgi** or *multimoncss.cgi* is directly invoked by the user. However, it is possible to directly invoke *upsstats.cgi* and *upsfstats.cgi*. *upsimage.cgi* should never be directly invoked as it is used by *upsstats.cgi* to produce the bar charts.

Setting up and Testing the CGI Programs

Before using *multimon* and the other CGI programs, first ensure that *apcupsd* is configured to run the Network Information Server. This is done by setting **NETSERVER on** in `/etc/apcupsd/apcupsd.conf`. This switch is on by default. If you are unsure of its state, see the section at the end of this chapter concerning the Client test program.

Next you must edit the `hosts` file `/etc/apcupsd/hosts.conf` and at the end, add the name of the hosts you want to monitor and a label string for them. Kern Sibbald uses `multimon.conf` unmodified from what is on the source distribution. However, he has modified the `hosts.conf` file to contain the following three lines:

```
MONITOR matou "Server"
```

apcupsd User's Manual

```
MONITOR polymatou "Backup server"
MONITOR deuter "Disk server"
```

matou, polymatou, and deuter are the network names of the three machines currently running *apcupsd*. Please note that the network names may either be IP addresses or fully qualified domain names. The network name (or IP address) may optionally be followed by `:<port>`, where the port is the NIS port address you wish to use. This is useful if you are running multiple copies of *apcupsd* on the same system or if you are running in a mixed vendor environment where the NIS port assignments differ. An example could be the following:

```
MONITOR matou "Server"
MONITOR polymatou "Backup server"
MONITOR deuter "Disk server"
MONITOR polymatou:7001 "APC USB UPS"
```

where the USB copy of *apcupsd* has been configured to use port 7001 (with `--with-nis-port=7001` on the `.configure` or by modifying `apcupsd.conf`). Note, the default NIS port is 3551 on most platforms.

To test `multimon.cgi`, you can execute it as non-root directly from the source `cgi` build directory. To do so, enter at a shell prompt:

```
./multimon.cgi
```

If everything is set up correctly, it will print a bunch of HTML with the values of the machines that you have put in the `hosts.conf` file. It should look something like the following (note, only a small portion of the output is reproduced here):

```
Content-type: text/html

<!DOCTYPE HTML PUBLIC "-//W3C//DTD HTML 4.0 Transitional//EN"
    "http://www.w3.org/TR/REC-html40/loose.dtd">
<HTML>
<HEAD><TITLE>Multimon: UPS Status Page</TITLE></HEAD>
<BODY BGCOLOR="#FFFFFF">
<TABLE BGCOLOR="#50A0A0" ALIGN=CENTER>
<TR><TD>
<TABLE CELLPADDING=5>
<TR>
<TH COLSPAN=10 BGCOLOR="#60B0B0">
<FONT SIZE="+2">APCUPSD UPS Network Monitor</FONT>
<BR>Sun Jan 16 12:07:27 CET 2000</TH>
</TR>
<TR BGCOLOR="#60B0B0">
<TH COLSPAN=1>System</TH>
<TH COLSPAN=1>Model</TH>
<TH COLSPAN=1>Status</TH>
...

```

If you do not get similar output, check the permissions of the `/etc/apcupsd` directory and of those of `/etc/apcupsd/hosts.conf` to ensure that your web server can access it. At many sites such as mine, the Apache server is not running as root, so you must be careful to ensure that that `/etc/apcupsd/hosts.conf` and `/etc/apcupsd/multimon.conf` are world readable.

To invoke *multimon* in your Web browser, enter:

```
http://<your-site>/cgi-bin/multimon.cgi
```

You should get something similar to the screen shot shown below.

If you wish additional control over the colors, type faces, and sizes of the multimon output, you might wish to use *multimoncss.cgi* in place of *multimon*. In this case, you simply edit the `multimon.css` file to specify the styles you prefer. There are several sample Style Sheet files in the `cgi` subdirectory of the source tree.

To see a working example of the these programs, visit <http://www.apcupsd.com/cgi-bin/multimon.cgi> or <http://www.apcupsd.com/cgi-bin/multimoncss.cgi>

multimon.cgi

This program monitors multiple UPSes at the same time. A typical output of *multimon.cgi* as displayed in your Web browser might look like the following:

APCUPSD UPS Network Monitor							
Thu Dec 02 17:08:27 CET 1999							
System	Model	Status	Battery Chg	Utility	UPS Load	UPS Temp	Batt. Ru
Server	SMART-UPS 1000	ONLINE	100.0 %	228.8 VAC	6.2 %	35.1 °C	167.0
Backup server	SMART-UPS 1000	ONLINE	100.0 %	228.8 VAC	11.4 %	29.2 °C	112.0
Disk server	SMART-UPS 1000	ONLINE	100.0 %	230.1 VAC	6.2 %	35.1 °C	167.0

The machines monitored as well as the values and their column headings are all configurable (see `/etc/apcupsd/hosts.conf` and `/etc/apcupsd/multimon.conf`)

upsstats.cgi

By clicking on the **system** name in the **multimon.cgi** display, you will invoke *upsstats.cgi* for the specified system, which will produce a bar graph display of three of the monitored values. For example,

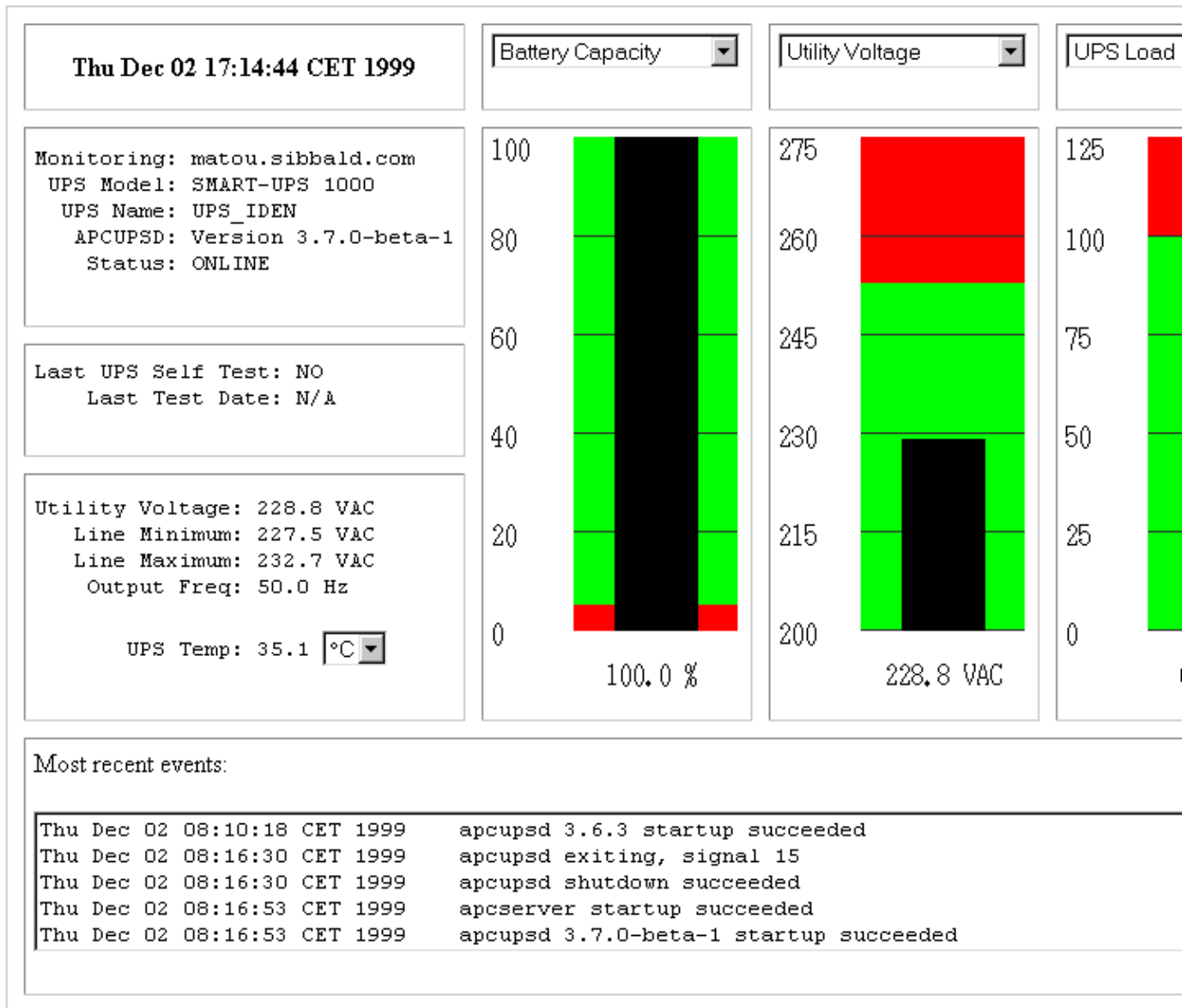

You can display different bar graphs by selecting different variables from the drop down menus at the top of each of the three bar graphs.

As with *multimon*, if you have your local host configured in the `/etc/apcupsd/hosts.conf` file, you can execute it from a Unix shell from the source `cgi` directory as follows:

`./upsstats.cgi`

As with *multimon*, quite a few lines of html should then be displayed.

`upsfstatus.cgi`

If you would like to see all of the STATUS variables available over the network, click on the **Data** field of the desired system, and your browser will display something like the following:

```
APC      : 001,048,1109
```

`./upsstats.cgi`

```
DATE      : Thu Dec 02 17:27:21 CET 1999
HOSTNAME  : matou.sibbald.com
RELEASE   : 3.7.0-beta-1
CABLE     : Custom Cable Smart
MODEL     : SMART-UPS 1000
UPSMODE   : Stand Alone
UPSNAME   : UPS_IDEN
LINEV     : 223.6 Volts
MAXLINEV  : 224.9 Volts
MINLINEV  : 222.3 Volts
LINEFREQ  : 50.0 Hz
OUTPUTV   : 223.6 Volts
LOADPCT   : 6.2 Percent Load Capacity
BATTV     : 27.9 Volts
BCHARGE   : 100.0 Percent
MBATTCHG  : 5 Percent
TIMELEFT  : 167.0 Minutes
MINTIMEL  : 3 Minutes
SENSE     : High
DWAKE     : 060 Seconds
DSHUTD    : 020 Seconds
LOTRANS   : 196.0 Volts
HITRANS   : 253.0 Volts
RETPCT    : 050.0 Percent
STATFLAG  : 0x08 Status Flag
STATUS    : ONLINE
ITEMP     : 35.1 C Internal
ALARMDEL  : Low Battery
LASTXFER  : U command or Self Test
SELFTEST  : NO
STESTI    : 336
DLOWBATT  : 02 Minutes
DIPSW     : 0x00 Dip Switch
REG1      : 0x00 Register 1
REG2      : 0x00 Register 2
REG3      : 0x00 Register 3
MANDATE   : 01/11/99
SERIALNO  : GS9903001147
BATTDATA  : 01/11/99
NOMOUTV   : 230.0
NOMBATTV  : 24.0
HUMIDITY  : N/A
AMBTEMP   : N/A
EXTBATTS  : 0
BADBATTS  : N/A
FIRMWARE  : 60.11.I
APCMODEL  : IWI
END APC   : Thu Dec 02 17:27:25 CET 1999
```

You should get pretty much the same output mixed in with html if you execute *upsfstats.cgi* directly from a Unix shell in the cgi subdirectory as explained above for *upsstats.cgi* and *multimon.cgi*.

Working Example

To see a working example of the above programs, visit <http://www.apcupsd.com/cgi-bin/multimon.cgi>.

Client Test Program

When your Network Information Server is up and running, you can test it using a simple program before attempting to access the server via your Web server. The test program is called `client.c` and can be found in the `examples` subdirectory of the source distribution. To build the program, when in the `examples` directory, use something like the following:

```
cc client.c ../lib/libapc.a -o client
```

Then execute it:

```
./client <host>[:<port>] [<command>]
```

Where **host** is the name of the host or the IP address of the host running the Network Information Server. The default is the local host. You may optionally specify a port address separated from the host name with a colon. You may also optionally specify a single command to be executed. If you specify a command, that command will be executed and the client program will exit. This is a very simple and useful way of pulling the **status** or **events** data into another program such as Perl.

If no error messages are printed, it has most likely established contact with your server. Anything that you type as standard input will be passed to the server, and anything the server sends back will be printed to standard output. There are currently two commands recognized by the server: **events** and **status**. Hence the following commands:

```
./client
status
events
xyz
^D
```

Should produce the status listing (the same as produced by **apcaccess status**), followed by the list of the last 10 events (in response to the **events** command), and finally **Invalid command** in response to the **xyz** input, which is not a valid command. The control-D terminates the **client** program.

A Tip from Carl Erhorn for Sun Systems

It is possible to run the CGI code to monitor your UPS using the answerbook HTTP server that runs on Solaris. As long as your server has the Answerbook2 web server installed and running, you can insert the cgi scripts into the `cgi` directory of the web server, and access the cgi using something like:

```
http://hostname:8888/cgi/multimon.cgi
```

Credits

Many thanks go to Russell Kroll <rkroll at exploits.org> who wrote the CGI programs to work with his UPS Monitoring system named [Network UPS Tools \(NUT\)](#). Thanks also to Jonathan Benson <jbenson at technologist.com> for initially adapting the `upsstatus.cgi` program to work with *apcupsd*.

We have enhanced the bar graph program and hope that our changes can be useful to the original author in his project.

Security Issues

- **apcupsd** runs as root.
- If you have **NETSERVER ON** in your `apcupsd.conf` file (which is the default), be aware that anyone on the network can read the status of your UPS. This may or may not pose a problem. If you don't consider this information privileged, as is the case for me, there is little risk. In addition, if you have a firewall between your servers and the Internet, crackers will not have access to your UPS information. Additionally, you can restrict who can access your *apcupsd* server by using *inted* to run the `sservice` and using access control lists with a TCP wrapper or by configuring TCP wrappers in *apcupsd* (see below for TCP Wrapper details).
- If you are running master/slave networking with a single UPS powering multiple machines, be aware that it is possible for someone to simulate the master and send a shutdown request to your slaves. The slaves do check that the network address of the machine claiming to be the master is that same as the address returned by DNS corresponding to the name of the master as specified in your configuration file.

TCP Wrappers

As of `apcupsd` version 3.8.2, TCP Wrappers are implemented if you turn them on when configuring `(./configure --with-libwrap)`. With this code enabled, you may control who may access your *apcupsd* via TCP connections (the Network Information Server, and the Master/Slave code). This control is done by modifying the file: `/etc/hosts.allow`. This code is implemented but untested. If you use it, please send us some feedback.

Configuring Your EEPROM

If you have a SmartUPS, there are depending on the UPS at least 12 different values stored in the EEPROM that determine how the UPS reacts to various conditions such as high line voltage, low line voltage, power down grace periods, etc.

In general, for the moment, we do not recommend that you change your EEPROM values unless absolutely necessary. There have been several reported cases of problems setting the Low Transfer Voltage. Consequently, if at all possible, do not attempt to change this value.

If despite these warnings, you must change your EEPROM, we recommend connecting your UPS to a Windows or NT machine running PowerChute and making the changes.

apcupsd No Longer Configures EEPROM

Unlike version 3.8.6, `apcupsd` version 3.10.x no longer has code to program the EEPROM. Instead we have implemented interactive EEPROM modification code in the *apctest* program. EEPROM programming must be done with *apcupsd* stopped so that *apctest* can access the UPS. In addition, EEPROM programming is currently implemented only for UPSes using the Smart protocol running in serial mode. Perhaps at a later time when the appropriate kernel modifications are standard, we will extend EEPROM programming to USB models.

Before changing your EEPROM, you should make a printed copy of the current state of your UPS before any EEPROM changes so that you can check the changes that you have made. Do so by printing a copy of the output from **apcaccess status** and also print a copy of the output from **apcaccess eeprom**.

Once this is done, choose which values of the EEPROM you want to change. Typical output from *apcaccess* should look like the following:

```
apcaccess eeprom
```

```
Valid EPROM values for the SMART-UPS 1000
```

Description	Config Directive	Current Value	Permitted Values
Upper transfer voltage	HITRANSFER	253	253 264 271 280
Lower transfer voltage	LOTRANSFER	196	196 188 208 204
Return threshold	RETURNCHARGE	0	00 15 50 90
Output voltage on batts	OUTPUTVOLTS	230	230 240 220 225
Sensitivity	SENSITIVITY	H	H M L L
Low battery warning	LOWBATT	2	02 05 07 10
Shutdown grace delay	SLEEP	20	020 180 300 600
Alarm delay	BEEPSTATE	0	0 T L N
Wakeup delay	WAKEUP	0	000 060 180 300
Self test interval	SELFTTEST	336	336 168 ON OFF

where the Current Value will depend on how your UPS is configured, and the Permitted Values will depend on what UPS model you have.

Using apctest to Configure Your EEPROM

To make the EEPROM changes with *apctest* you must first stop the *apcupsd* daemon

apctest is not installed during the installation process, so to use it you will need to do the following after having built *apcupsd*:

```
cd <apcupsd-source>/src
su
<root-password>
./apctest
```

At that point, you should get output similar to the following:

```
2003-07-07 11:19:21 apctest 3.10.6 (07 July 2003) redhat
Checking configuration ...
Attached to driver: apcsmart
sharenet.type = DISABLE
cable.type = CUSTOM_SMART
```

```
You are using a SMART cable type, so I'm entering SMART test mode
mode.type = SMART
Setting up serial port ...
Creating serial port lock file ...
Hello, this is the apcupsd Cable Test program.
This part of apctest is for testing Smart UPSes.
Please select the function you want to perform.
```

```
1) Query the UPS for all known values
```

- 2) Perform a Battery Runtime Calibration
- 3) Abort Battery Calibration
- 4) Monitor Battery Calibration progress
- 5) Program EEPROM
- 6) Enter TTY mode communicating with UPS
- 7) Quit

Select function number:

You might want to run option 1) just to ensure that *apctest* is properly talking to your UPS. It will produce quite about 70 lines of output.

To program the EEPROM, select option 5), and you will get the EEPROM menu as follows:

This is the EEPROM programming section of *apctest*.
Please select the function you want to perform.

- 1) Print EEPROM values
- 2) Change Battery date
- 3) Change UPS name
- 4) Change sensitivity
- 5) Change alarm delay
- 6) Change low battery warning delay
- 7) Change wakeup delay
- 8) Change shutdown delay
- 9) Change low transfer voltage
- 10) Change high transfer voltage
- 11) Change battery return threshold percent
- 12) Change output voltage when on batteries
- 13) Change the self test interval
- 14) Set EEPROM with conf file values
- 15) Quit

Select function number:

If you wish to use the old pre-3.10.x method of EEPROM programming with values specified in the *apcupsd.conf* file, select option 14). However, we recommend that you start with item 1) to see what EEPROM values *apctest* finds. This command can take a few minutes to run, so be patient. The values printed should be the same as what you got using *apcaccess*, but in addition, the EEPROM battery date and UPS Name should be displayed. For example:

Select function number: 1

Doing prep_device() ...

Valid EEPROM values for the SMART-UPS 1000

Description	Config Directive	Current Value	Permitted Values
Upper transfer voltage	HITRANSFER	253	253 264 271 280
Lower transfer voltage	LOTRANSFER	196	196 188 208 204
Return threshold	RETURNCHARGE	0	00 15 50 90
Output voltage on batts	OUTPUTVOLTS	230	230 240 220 225
Sensitivity	SENSITIVITY	H	H M L L
Low battery warning	LOWBATT	2	02 05 07 10
Shutdown grace delay	SLEEP	20	020 180 300 600
Alarm delay	BEEPSTATE	0	0 T L N

```

Wakeup delay          WAKEUP          0          000 060 180 300
Self test interval    SELFTEST      336        336 168 ON  OFF
=====
Battery date: 07/31/99
UPS Name      : UPS_IDEN

```

At this point, you can select any item from 2) to 13) to modify the appropriate value. You will shown the existing value and prompted for the new values.

We recommend that you change the EEPROM as little as is absolutely necessary since it is a somewhat delicate process that has occasionally produced problems (i.e. improper EEPROM values are displayed after the update). Fortunately this seems to be quite rare and was much more likely to occur with the old "batch" like process especially if incorrect values were supplied.

Chapter 7. Maintaining Your UPS

Table of Contents

[What Various People Have to Say about Batteries](#)

[Where Carl Suggests You Get Batteries](#)

If you have your UPS long enough, you will probably have battery problems. Below, you will find some suggestions for replacing batteries. One *important* note of caution: at least one user purchased one of the non-APC batteries noted below and found out that they would not fit into his unit. This required cutting and soldering and other very undesirable things, so be extremely careful in measuring the batteries including every millimeter of the terminal connections which can cause problems.

Although you can do a hot swap of your batteries while the computer is running, it may not be very satisfactory because the unit will not know that the batteries have been swapped and apcupsd will continue to show Low Battery. To correct this situation, you must do a discharge and recharge of the battery followed by a battery recalibration using *apctest*. At that point the battery should be calibrated better. As noted below, Carl has found that it takes several discharge/charges before the runtime calibration is accurate. Take care not to discharge your battery too much as it tends to shorten the battery life.

What Various People Have to Say about Batteries

Here is what John Walker has to say about APC UPS batteries:

I thought I'd pass on some information I've obtained which you'll probably eventually need. Besides, by writing it down I'll be able to find it the next time. I started installing mine in 1995-1996. Lead-acid batteries have a finite life even if not subjected to deep discharge cycles. For the batteries used by APC, this is typically four to six years. As part of the self-test cycle, the UPS measures the voltage of the battery at full charge (which falls as the battery ages), and if it's below about 90% of the value for a new battery, it sets off the "Replace battery" alarm, which it repeats every day. [on apcupsd versions prior to 3.8.0, this message is sent once, on version 3.8.0, it is sent every 9 hours - KES]. You will occasionally get a false alarm. It's a good idea if you get an alarm to repeat the self-test the next day and see if the alarm goes away. If the alarm is persistent, you need to replace the batteries, which can be done without powering down the UPS or load-you just open up the battery door, take out the old batteries, and hook up the new ones.

APC makes "Replacement Battery Units" for each of the SmartUPS models, but they sell them directly only in the U.S.

It's best to wait until the low battery alarm before ordering a replacement—keeping batteries on the shelf reduces their life unless you keep them fully charged.

And Andr   Hendrick says:

[For replacement batteries] You need to goto you your local Yamaha SeaDoo shop. There are 35 AMP Hour deep cycle marine batteries that are direct replacements. These are gel-cel and will double the runtime and/or cut your recharge time in half.

Jet Works
1587 Monrovia Ave.
Newport Beach CA 9266?
Tel: +1 714 548-5259

J-W Batteries, Inc.
Tel: +1 714 548-4017

WPS 49-1200
GEL-CELL KB-35 BATTERY

For those that do not know what this means..... I found the best battery for APCC UPS products that use In the two systems below:

SMART-UPS 3000 10.9% is running at 327W runs for 47.0 min.
Smart-UPS 1250 22.3% is running at 279W runs for 54.0 min.

```
APCUPSD UPS Network Monitor
Thu Jan 18 21:55:36 PST 2001
System Model Status Battery Chg Utility UPS Load UPS Temp Batt. Run Time Data
Linux ATA Development SMART-UPS 3000 ONLINE
      100.0 % 120.2 VAC 10.9 % 36.9 C 47.0 min. All data
Linux ATA Development II APC Smart-UPS 1250 ONLINE
      100.0 % 119.6 VAC 22.3 % 45.9 C 54.0 min. All data
```

Look at the numbers and see that these batteries are better and have more total running energy than standard ones.

SMART-UPS 3000 10.9% is running at 327W runs for 47.0 min.
Smart-UPS 1250 22.3% is running at 279W runs for 54.0 min.

```
APCUPSD UPS Network Monitor
Thu Jan 18 22:00:45 PST 2001
System Model Status Battery Chg Utility UPS Load UPS Temp Batt. Run Time Data
Linux ATA Development SMART-UPS 3000 ONLINE
      100.0 % 120.2 VAC 19.2 % 36.9 C 27.0 min. All data
Linux ATA Development II APC Smart-UPS 1250 ONLINE
      100.0 % 119.6 VAC 21.8 % 45.9 C 55.0 min. All data
```

SMART-UPS 3000 19.2% is running at 576W runs for 27.0 min.
Smart-UPS 1250 21.8% is running at 273W runs for 55.0 min.
Smart-UPS 1250 46.1% is running at 576W runs for 26.0 min.

Kind of cool.

The 1250 can outrun the 3000 by a factor of two under identical percentages, or run head to head for the same time.

SMART-UPS 3000 is a 48V based or 4 batteries. Smart-UPS 1250 is a 24V based or 2 batteries.

Cheers,

Andre Hedrick
Linux ATA Development

Finally, here is what Carl Erhorn has to say about batteries:

Hi, Folks.

Well, Kern was absolutely right. The problem with my UPS was batteries. It was unexpected though, because there was no indication of a bad battery right up until the UPS failed entirely.

For those who might encounter the same thing, and don't know what's happening (I didn't either), here's what happened.

A week or so ago, I turned on one of my SmartUPS 700-NET models. The load is a small dual P-III unix server (Solaris 8, X86) and a 4MM tape drive. During the normal selftest that runs when you first turn on any APC UPS, the UPS 'freaked out'. The alarm stuttered at about 4 or 5 beeps per second, and all the panel lights flashed spasmodically, as if something was loose inside the UPS.

I turned off the UPS and it's load, then turned the UPS on again. This time, everything seemed fine. I booted the system that was attached, and there were no problems. The status monitor showed 9 minutes runtime (which indicates fairly low capacity), but the batteries showed fully charged. I began to suspect a bad inverter in the UPS.

However, Kern told me that he suspected the batteries. So I took the UPS offline, put an old SU-600 in it's place (just barely big enough to handle the startup peaks - I get an 'overload' lamp lit for about 2 seconds during boot), and checked out the batteries. They did indicate that they were near the end of life, so I ordered a replacement set. Those came in on Friday, and after the initial charge, a complete charge/discharge cycle to recalibrate the UPS, and some testing, I put it back in service.

Surprise! (Or maybe not?) Kern was right - there is nothing wrong with the inverter or the charging circuit, and the new cells fixed everything.

What confused me is that there was no 'replace battery' indication from the UPS, even when it failed, plus a fair amount of runtime indicated with a full charge. So if you see such behavior on one of your UPS models, it makes sense to replace the batteries, even if there is no indication that the batteries have failed yet.

One of the things I learned during this process is that the UPS internal calibration will lose accuracy over the life of the battery. I always do a recalibrate when I install new cells, but rarely do it after that, as it's time-consuming, and you really can't use the system attached to

the UPS while doing it. Since my systems are almost constantly in use, it's a pain to schedule a recal, and I tend to put it off. This time it bit me. I'd suggest that folks do a recal at least once every six months. It will make your runtime estimates much more accurate, and also allows you to keep track of the state of your batteries.

For those who don't know how to do this, here's what you do. This procedure should not be confused with the 'Recalibrate' feature in the APC PowerchutePlus software. They do not do the same thing.

>From APC's web site:

Perform a Runtime Calibration. This is a manual procedure and should not be confused with the runtime calibration performed through PowerChute plus. The batteries inside of the Smart-UPS are controlled by a microprocessor within the UPS. Sometimes it is necessary to reset this microprocessor, especially after the installation of new batteries. Stop the PowerChute plus software from running and disconnect the serial cable. There must be at least a 30% load attached to the UPS during this procedure, but the process will cause the UPS to shut off and cut power to its outlets. Therefore, attach a non-critical load to the UPS and then force the UPS on battery by disconnecting it from utility power. Allow the unit to run on battery until it turns off completely. Make sure a 30% load is present! Plug the UPS back into the wall outlet and allow it to recharge (it will recharge more quickly turned off and with no load present). Once the unit has recharged, the "runtime remaining" calculation should be more accurate. Remember that if the unit is an older model, then the runtime will not improve significantly.

Background:

An APC Smart-UPS has a microprocessor which calculates runtime primarily based on the load attached to the UPS and on its battery capacity. On the right side of the front display panel there is a vertical graph of five LEDs. Each LED is an indication of battery charge in increments of twenty percent: 20, 40, 60, 80, 100% (bottom to top). For example, if the battery charge is 99%, then only four of the five LEDs are illuminated.

To ensure that an operating system receives a graceful shutdown when using PowerChute plus or a SmartSlot accessory, an alert is generated by the Smart-UPS indicating that the UPS has reached a low battery condition. The alert is audible (rapid beeping), visual (flashing battery LED or LEDs), and readable through the graphical interface of PowerChute plus software (or a native UPS shutdown program within a particular operating system.) In order to calculate this "low battery condition," all Smart-UPS products have a preconfigured low battery signal warning time of two minutes (this is the factory default setting). There are a total of four user-changeable settings: 2, 5, 7, or 10 minutes. If the low battery signal warning time is set for 2 minutes, then the alerts will activate simultaneously two minutes prior to shutdown. Similarly, if the total runtime for a particular UPS is 30 minutes with a low battery signal warning time set at 10 minutes, then the UPS will run on battery for 20 minutes before the low battery alert begins.

Total runtime is primarily based on two factors, battery capacity and UPS load. UPS load and runtime on battery are inversely proportional: as load increases, battery runtime decreases and vice versa. When utility power is lost, the UPS begins discharging the battery in order to support the attached load. Once power returns, the Smart-UPS will automatically begin to recharge its battery.

My comments on this procedure:

I believe this procedure works for all APC models that calculate runtime, not just the SmartUPS. It's important that you load the UPS to 30% of the UPS capacity, as reported by apcupsd or another UPS monitor program. I've found that normal house lamps of different wattages allow me to adjust the load to almost exactly what I want, which is between 30% and 35% of the UPS capacity. This is critical to getting an accurate reading (according to the APC web documents). Always bring the UPS to 100% charge first, as indicated by the front panel lamps, or your UPS monitoring software.

Set the UPS shutdown time to 2 minutes, all other settings to nominal, and disconnect the serial port cable from the UPS before running the recalibration. If you leave a monitoring program running through the serial port, it will turn the UPS off early, and you don't want to do that during a recalibration run. When the run is complete, and the UPS turns off, you can reattach the serial cable, and the normal loads, and recharge the batteries normally. If you think you might have a power outage during the recharge time, allow the UPS to recharge to 20% or so (indicated by the panel lamps) before trying to use the computer system. This will allow the UPS to handle short dropouts while it recharges. Of course, if you can leave the computer off during the recharge time, the UPS will recharge much faster.

As an aside, when the batteries failed, my total runtime at 100% charge and an idle state was 9 minutes, which is pretty bad. I replaced the batteries with extended capacity cells, which add about 15% to the stock capacity. Now, after two complete charge/ discharge cycles, 100% charge shows the available runtime to be 42 minutes on the system when it's idle, and 33 minutes when the system is very busy. The differences are due to the load of the computer, when the disks are busy, and the cpus are not in a halted state (my system halts the cpus when they are idle, to save power and lower heat, as do other OS like Linux), when compared to an idle state. Apcupsd indicates the load is about 27% when idle, and as much as 37% when heavily loaded.

I've found that two charge/discharge cycles result in a more accurate recalibration when installing new cells. It appears that some batteries need to be put through a couple of complete cycles before they reach their full capacity. I've also noticed that the full-charge voltage is different for each battery until they have been through two cycles. On the initial charge of my new batteries, the 100% charge voltage on the two cells was almost .5 VDC apart. After two complete cycles, the batteries measure within .01 VDC of each other!

I hope this information helps anyone who might encounter the problem I saw, and also shows folks how to recal their batteries. If you haven't done a complete recalibration in a year or two, I'd recommend it, so that you have warning of a low battery instead of what happened to me.

Regards,

--Carl

Where Carl Suggests You Get Batteries

Hi, Folks.

I'm just replacing the batteries in one of my SmartUPS models, and it occurs to me that some of you may not know about the place I get them from. I have no relationship with this company, other than as a customer, but I feel they know what they are doing, their prices are fair, and they have some interesting batteries available that you can't obtain from APC.

These are the reasons I use them, and I thought this information might be useful to the US list members. They will ship outside of the US. If you have questions, you can contact them through the email address listed on their web pages. They have always responded pretty quickly to my questions.

The company is called Battery Wholesale Distributors, and they are located in Georgetown, Texas. If you have questions, you can reach them by phone at (800) 365-8444, 9:00AM to 5:00PM (their local time), Monday through Friday. I've gotten email from them on the weekends, although the office is not open then.

I won't post prices, as you can get current pricing from their web site. They have an entire section dedicated to APC replacement batteries, and it's easy to find what you need. You can order over the web, or by phone. They accept all the usual credit cards.

The web site (as you might guess) is: www.batterywholesale.com

The thing I really like is that they have found manufacturers who make batteries in the standard case sizes, but have additional capacity over the original batteries shipped with the APC UPS models. Often, the difference is as much as 15% or so, and this can result in additional runtime. It's a nice upgrade for a minor increase in price.

They are also 'green-aware', in that they encourage you to recycle your old batteries, and will accept the old batteries back from you if you cannot find a local place that recycles them. You pay the shipping, but I think other than that, there is no charge. I've never done this, as I have a battery retailer just down the street who will accept my old batteries.

Anyway, if you didn't know about these folks, put the info aside where you can find it when you need replacement batteries. I won't make any guarantees, but I've been very pleased with their products, service, and pricing. I hope you find them as helpful to you as I do. I've been dealing with them since about 1994, and have never been disappointed. The owner of the place also is very good on technical issues, so if you have questions on their products, he can get as technical as you need to go.

Regards,
—Carl

Here is a link to the [APC Battery Store](#).

Chapter 8. Frequently-Asked Questions

See the bugs section of this document for a list of known bugs and solutions.

Q: [Why all the craziness with custom serial cables?](#)

Q: [What UPS brands does apcupsd support?](#)

- [Q: Does apcupsd support Windows?](#)
- [Q: I don't have a cable, which one should I build?](#)
- [Q: How much CPU resources does apcupsd use?](#)
- [Q: What language is apcupsd written in?](#)
- [Q: We are using apcupsd-3.8.1-1 in RedHat 6.2. The slave, when shutting down, is reporting an error at line 436 of apcupsd.c. The error is initiated by apcupsd --killpower! What can we do to fix this, and is it critical?](#)
- [Q: To test apcupsd, I unplugged the UPS to simulate a power outage. After the machine went into the shutdown process I plugged the UPS back into the commercial power source. This caused the shutdown process to hang after the daemon tried to shut-off the ups. Have you run into this problem, and if so do you have a remedy?](#)
- [Q: After running apcupsd for a while, I get the following error: "Serial communications with UPS lost." What is the problem?](#)
- [Q: When apcupsd starts, I get the following error: "attach shmarea: cannot get shm area: Identifier removed." What is the problem?](#)
- [Q: I get the following error: "Starting apcupsd power management. Mar 20 21:19:40 box apcupsd\[297\]: apcupsd FATAL ERROR in apcserial.c at line 83. Cannot open UPS tty /dev/cua01: No such file or directory." What is the problem?](#)
- [Q: How do I ensure that the slaves shutdown before the master?](#)
- [Q: How do I ensure that my database server is correctly shutdown?](#)
- [Q: I have Win2k Advanced server, and when starting the service, get: Could not start the Apcupsd Server service on Local Computer. Error 1067: The process terminated unexpectedly](#)
- [Q: When using USB, I get the following log messages: usb-uhci.c: interrupt, status 3, frame# 826. What does it mean?](#)
- [Q: apcnisd doesn't work. It always gives: FATAL ERROR in apcipc.c at line 497. attach shmarea: shared memory version mismatch \(or UPS not yet ready to report\)](#)

Chapter 9. Apcupsd Bugs

Unfortunately, it seems that every program has some bugs. We do our best to keep the bugs to a minimum by extensive testing. However, because of our inherent nature to occasionally overlook things and the fact that we don't have all the UPS models nor the APC documentation on those models, *apcupsd* will have some bugs.

As the bugs become known to us, we will post them on the bug tracking system at SourceForge.

Advanced topics

Table of Contents

10. [Customizing Event Handling](#)
[apccontrol Command Line Options](#)
11. [Master/Slave Configurations](#)
[Configuration Directives](#)
[Master/Slave Problems](#)
[Master/Slave Shutdown](#)
[Master/Slave Networking using NIS and the NET Driver](#)
[Network Problems with Master/Slave Configurations](#)
[Error Messages from a Master Configuration](#)
[Error Messages from a Slave Configuration](#)
[Master/Slave Connection Not Working](#)

- 12. [Controlling Multiple UPSes on one Machine Configuration](#)
 - [The First Copy of apcupsd](#)
 - [The Second Copy of apcupsd](#)
 - [Important Steps after Installation of the Second Copy](#)
- 13. [Support for SNMP UPSes](#)
 - [Connecting an SNMP UPS](#)
 - [Building and Installing apcupsd](#)
 - [SNMP Specific Information](#)
 - [Known Problems](#)
- 14. [Alternate Ways To Run The Network Information Server](#)
 - [Running the server as a child of apcupsd](#)
 - [Running apcnisd from INETD](#)
 - [Running apcnisd Standalone](#)
- 15. [apcupsd System Logging](#)
 - [Logging Types](#)
 - [Implementation Details](#)
 - [Developer's Notes](#)

Chapter 10. Customizing Event Handling

Table of Contents

[apcontrol Command Line Options](#)

When *apcupsd* detects anomalies from your UPS device, it will make some decisions that usually result in one or more calls to the script located in `/etc/apcupsd/apcontrol`. The **apcontrol** file is a shell script that acts on the first argument that *apcupsd* passes to it. These actions are set up by default to sane behavior for all psituations *apcupsd* is likely to detect from the UPS. However, you can change the *apcontrol* behavior for every single action.

To customize, so create a file with the same name as the action, which is passed as a command line argument. Put your script in the `/etc/apcupsd` directory.

These events are sent to the system log, optionally sent to the temporary events file (`/etc/apcupsd/apcupsd.events`), and they also generate a call to `/etc/apcupsd/apcontrol` which in turn will call any scripts you have placed in the `/etc/apcupsd` directory.

Normally, `/etc/apcupsd/apcontrol` is called only by *apcupsd*. Consequently, you should not invoke it directly. However, it is important to understand how it functions, and in some cases, you may want to change the messages that it prints using **wall**. We recommend that you do so by writing your own script to be invoked by **apcontrol** rather than by modifying *apcontrol* directly. This makes it easier for you to upgrade to the next version of *apcupsd*

In other case, you may want to write your own shell scripts that will be invoked by *apcontrol*. For example, when a power fail occurs, you may want to send an email message to root. At present the arguments that *apcontrol* recognizes are:

When *apcupsd* detects an event, it calls the *apcontrol* script with four arguments as:

`apcccontrol <event> <ups-name> <connected> <powered>`

where:

event

is the event that occurred and it may be any one of the values described in the next section.

ups-name

is the name of the UPS as specified in the configuration file (not the name in the EEPROM). For version 3.8.2, this is always set to **Default**

connected

is 1 if *apcupsd* is connected to the UPS via a serial port (or a USB port). In most configurations, this will be the case. In the case of a Slave machine where *apcupsd* is not directly connected to the UPS, this value will be 0.

powered

is 1 if *apcupsd* is powered by the UPS and 0 if not. In version 3.8.2, this value is always 1.

***apcccontrol* Command Line Options**

apcccontrol accepts the following command line options:

annoyme

Does a **printf "Power problems please logoff." | wall** then exits.

changeme

Does a **printf "Emergency! UPS batteries have failed\nChange them NOW" | wall** then exits.

commfailure

Does a **printf "Warning serial port communications with UPS lost." | wall** then exits.

commok

Does a **printf "Serial communications with UPS restored." | wall** then exits.

doreboot

Does a reboot of the system by calling **shutdown -r now**

doshutdown

Does a shutdown of the system by calling **shutdown -h now**

emergency

Does an emergency shutdown of the system by calling **shutdown -h now**

failing

Does a **printf "UPS battery power exhausted. Doing shutdown.\n" | wall** then exits.

loadlimit

Does a **printf "UPS battery discharge limit reached. Doing shutdown.\n" | wall** then exits.

After completing this event, *apcupsd* will immediately initiate a **doshutdown** event.

mainsback

Attempts to cancel the shutdown with a **shutdown -c**

onbattery

Does a **printf "Power failure. Running on UPS batteries." | wall** then exits.

powerout

Does a **printf "Warning power loss detected." | wall** then exits.

remotedown

Does a **shutdown -h now**

restartme

Terminates the currently running *apcupsd* and then restarts it.

runlimit

Does a **printf "UPS battery runtime percent reached. Doing shutdown.\n" | wall** then exits.
After completing this event, *apcupsd* will immediately initiate a **doshutdown** event.

timeout

Does a **printf "UPS battery runtime limit exceeded. Doing shutdown.\n" | wall** then exits.
After completing this event, *apcupsd* will immediately initiate a **doshutdown** event.

startselftest

This is called when *apcupsd* detects that the UPS is doing a self test. No action is taken.

endselftest

This is called when *apcupsd* determines that a self test has been completed. No action is taken.

To write your own routine for the **powerout** action, you create shell script named **powerout** and put it in the *lib* directory (normally */etc/apcupsd*). When the **powerout** action is invoked by *apcupsd*, *apccontrol* will first give control to your script. If you want *apccontrol* to continue with the default action, simply exit your script with an exit status of zero. If you do not want *apccontrol* to continue with the default action, your script should exit with the special exit code of **99**. However, in this case, please be aware that you must ensure proper shutdown of your machine if necessary.

Some sample scripts (*onbattery* and *mainsback*) that email power failure messages can be found in the *examples* directory of the source code.

Chapter 11. Master/Slave Configurations

Table of Contents

[Configuration Directives](#)

[Master/Slave Problems](#)

[Master/Slave Shutdown](#)

[Master/Slave Networking using NIS and the NET Driver](#)

[Network Problems with Master/Slave Configurations](#)

[Error Messages from a Master Configuration](#)

[Error Messages from a Slave Configuration](#)

[Master/Slave Connection Not Working](#)

If you have two or more computers that are powered by the same UPS and they are connected by a network, you can configure *apcupsd* so that the computer that controls the UPS (connected by the serial port or USB port), which is called the master, can provide information to other machines powered by the UPS, called slaves. When the master detects a power failure, it will notify all the slaves (maximum of twenty). If the master detects that the battery is low, it will also notify the slave so that the slave may perform a shutdown.

In addition, in cases where you wish to keep the master up longer than the slave, you can configure the slave to shut down in a predetermined time after the UPS goes on batteries.

If a picture is worth a thousand words for you, please see [Figure 1.1](#).

Configuration Directives

If you are setting up a master/slave configuration, you will be required to make some modifications to the `apcupsd.conf` files after the build is done.

The minimum set of configuration directive changes needed to create a proper master and slave configuration files is described in the [Chapter 25](#) section of this manual.

The details of these directives are explained in the [the section called "Configuration Directives for Sharing a UPS"](#) section of the Configuration chapter of this document.

In addition, sample master and slave configuration files can be found in the `<src>/examples` directory (`apcupsd.master.conf` and `apcupsd.slave.conf`).

Master/Slave Problems

Master/Slave Shutdown

For additional details of shutting down a master/slave configuration, please see the Master/Slave Shutdown section of the [Shutdown chapter](#) of the Technical Reference.

Master/Slave Networking using NIS and the NET Driver

It is also possible to implement a network of master/slave *apcupsd*s using the new 3.10.x code and the **net** driver. This mode of master/slave networking is considerably different from the old method described at the beginning of this chapter. In the old code, there is a lot of configuration on both the master and slave side, and the master polls or sends info to the slave. Using the **net** driver is much simpler. However, you should carefully check that the slave does a proper shutdown. In the master/slave code, the master ensures the best it can that the slave is shutdown or notified before it shuts down itself. On the other hand, using the net driver, the master knows nothing about the slaves that may be listening and thus takes no special precautions to ensure that the slaves receive the shutdown signal. Since the slave reads the master's data once per second there should be no shutdown problems, and our experience confirms this. This question can only be answered by carefully testing the shutdown.

In this master/slave mode, the master is a standard stand alone configuration except that it must have **NETSERVER on** in the configuration file and have an **NISPORT nnn** defined. Thus any *apcupsd* running in this mode then becomes the master.

The slave then uses the net driver to connect to the master's NIS output. In this mode, the slave decides how often to poll the master for the NIS information. The slave copy of *apcupsd*, have **UPSTYPE net**, which will invoke the "network" driver. By setting this machine's **DEVICE** to be **master-ip:master-NIS-port** it will automatically connect to the master and use the master's signals to shutdown the computer. In the example net slave configuration file below, the slave uses the NIS information provided by the computer **tibs** on port **3551**.

```
## apcupsd.conf v1.1 ##
UPSCABLE ether
UPSTYPE net
# Specify the server name:port where NIS is running
DEVICE tibs:3551
LOCKFILE /var/lock
BATTERYLEVEL 5
MINUTES 3
TIMEOUT 0
ANNOY 300
ANNOYDELAY 60
NOLOGON disable
EVENTSFILE /etc/apcupsd/apcupsd.events
UPSCCLASS standalone
UPSMODE disable
#
# Use this to control the poll time.
# the default is 60 or 1 minute
#
NETTIME 30
```

Network Problems with Master/Slave Configurations

When working with a master/slave configuration (one UPS powering more than one computer), the master and slave communicate via the network. In many configurations, *apcupsd* is started before the network is initialized. In this case, it is possible that the master will be unable to contact the slave. On *apcupsd* versions prior to 3.8.0, this could cause *apcupsd* to error off. The solution to this problem is to either force *apcupsd* to be started after the network and the DNS (fiddle the symbolic links in */etc/rc.d*), or put the names of the slave machines in your */etc/hosts* file, or even more preferable, use IP addresses rather than machine names. On some configurations, you may need to use fully qualified names (host.domain.xxx) rather than simple host names.

Error Messages from a Master Configuration

In a master/slave configuration, you can get the following error messages from a master. The error message is followed by a possible explanation:

Cannot resolve slave name *xxx*

To contact the slave, the slave name given in the configuration file must be resolved to an IP address. In this case, *apcupsd* could not get the IP address. Either the slave name is incorrect, your DNS may not be working, or you have started *apcupsd* during the boot process before the network is operational.

Got slave shutdown from SSS

This message should not be printed as it is not yet used.

Cannot write to slave SSS

This message occurs when the master attempts to send a message to the slave SSS and gets an error. It indicates that either the slave machine is not responding (*apcupsd* died, the system crashed, ...) or that the network is down.

Cannot read magic from slave SSS

This message indicates that the master attempted to read the code key from the slave SSS and it did not match the value expected. A common cause of this problem is that the master and slave versions of *apcupsd* are not the same. Please be sure you are running the same version of *apcupsd* on all your master and slave machines.

Connect to slave SSS failed

This message is logged when the master attempts to connect to slave SSS and no connection is accepted. The most common cause of this problem is that the slave copy of *apcupsd* is not yet ready to accept connections or is not running. Generally, *apcupsd* will retry the connection a bit later. If the problem is persistent, it can indicate a network problem or the slave name on the SLAVE directive of the master's configuration file is incorrect.

Cannot open stream socket

This indicates a fundamental networking problem on your system – either a lack of sufficient resources or you have not configured TCP/IP operations.

Error Messages from a Slave Configuration

In a master/slave configuration, you can get the following error messages from a slave. The error message is followed by a possible explanation:

Can't resolve master name MMM

This message is logged when the slave attempts to resolve the name given on the MASTER configuration directive to an IP address. It probably means that the master name MMM is not defined, your DNS is not properly working, or you have started *apcupsd* in the boot process before the network is initialized. Check the name MMM, or use an explicit IP address on the MASTER configuration directive in the slave's configuration file.

Cannot bind local address, probably already in use

This means that the slave has attempted to bind the port number so that it can listen for messages from the master. This can occur if already have a copy of *apcupsd* running, or you have previously run *apcupsd* in the past 5 or 10 minutes, because occasionally the operating system will not shutdown a port correctly for 5 to 10 minutes after a program exits. In this case, you can either wait a few minutes for the problem to go away, or use a different port in both your master and slave configuration files.

Socket accept error

The slave got an error waiting on the accept() system call. This is probably due to a fundamental networking problem.

Unauthorized attempt from master *MMM*

The master named MMM (probably an IP address) contacted the slave but MMM is not the master that was listed on the MASTER configuration directive in /etc/apcupsd.conf, and consequently, it is not authorized to communicate with the slave. Please check that your MASTER and SLAVE names in your slave and master configuration files respectively are correct.

Read failure from socket

The slave got an error reading the socket open to the master. This indicates a fundamental networking problem.

Bad APC magic from master: *MMM*

The slave received a code key from the master that does not correspond to the one expected by the slave. The most common cause of this problem is that you are running a different version of *apcupsd* on the master and the slave. Please ensure that you are running the same version of *apcupsd* on all your master and slaves.

Bad user magic from master: *MMM*

This message indicates that the master and slave have previously communicated, but that the code key transmitted with the most recent message from the master does not correspond to what the slave expects. This problem is probably due to a network error or some other user or machine contacting the slave on the network port.

Master/Slave Connection Not Working

Master/slave problems are usually related to one of the following items:

1. Improper apcupsd.conf files. A good starting point are the master/slave example files in the examples subdirectory of the source.
2. Master or slave IP address or name incorrect. Try ping'ing each machine from the other using the names or addresses that you have put in the respective apcupsd.conf files.
3. Make sure no other program is using socket number 6666 or change the NETPORT directive in both apcupsd.conf files.
4. Make sure you are using the same version of apcupsd on both the master and slave machines.

Chapter 12. Controlling Multiple UPSes on one Machine

Table of Contents

[Configuration](#)

[The First Copy of apcupsd](#)

[The Second Copy of apcupsd](#)

[Important Steps after Installation of the Second Copy](#)

You may want to use your server to control multiple UPSes. This is possible by proper configuration and by running one copy of *apcupsd* for each UPS to be controlled (recall the [Figure 1.1](#)).

Configuration

The way to accomplish the above is to ensure that none of the critical files used by each of the two copies of *apcupsd* are the same. By using suitable configuration options, this is possible.

The First Copy of *apcupsd*

For example, assuming you have SmartUPSes in both cases, to configure and install the first copy of *apcupsd*, which controls a UPS and Computer A, one could use the following configuration:

```
./configure \
--prefix=/usr \
--sbindir=/sbin \
--with-cgi-bin=/home/http/cgi-bin \
--enable-cgi \
--with-css-dir=/home/http/css \
--with-log-dir=/etc/apcupsd \
--with-serial-dev=/dev/ttyS0 \
--enable-pthreads \
--with-nis-port=3551 \
--enable-powerflute
```

This is pretty much a "normal" installation using many of the defaults. Once built and installed, this would control the first UPS and cause a shutdown of the system when the batteries are low. This copy of *apcupsd* will be started and stopped automatically when the system is booted and halted.

The Second Copy of *apcupsd*

To configure and install the second copy of *apcupsd*, which controls the second UPS and Computer B, you could use the following configuration:

```
./configure \
--prefix=$HOME/apcupsd/bin \
--sbindir=$HOME/apcupsd/bin \
--enable-cgi \
--with-cgi-bin=$HOME/apcupsd/bin \
--with-log-dir=$HOME/apcupsd/bin \
--with-pid-dir=$HOME/apcupsd/bin \
--sysconfdir=$HOME/apcupsd/bin \
--with-lock-dir=$HOME/apcupsd/bin \
--with-pwrfail-dir=$HOME/apcupsd/bin \
```

```
--with-serial-dev=/dev/ttyS1 \  
--enable-pthreads \  
--with-nis-port=7001 \  
--disable-install-distdir
```

Note, in this case, we use considerably more configuration options to ensure that the system files are placed in a different directory (`$HOME/apcupsd/bin`). We have also selected a different serial port and a different NIS (Network Information Server) port. And finally, we have used the `--disable-install-distdir` option, which prevents **make install** from doing the final system installation (i.e. the modification of the halt script) since this was previously done.

Important Steps after Installation of the Second Copy

After the **make install** of the second copy of *apcupsd* there are a number important steps to complete. You must either remove or modify the file `$HOME/apcupsd/bin/apccontrol`, so that it will not shutdown Computer A when the battery of UPS 2 is low. One suggestion is to copy `examples/safe.apccontrol` into `$HOME/apcupsd/bin/apccontrol`. Alternatively, you could edit the `$HOME/apcupsd/bin/apccontrol` and delete all statements that attempt to shutdown the machine. Another important step is to find a way to shutdown Computer B when UPS 2's battery is low. Probably the simplest way to do this is to edit `$HOME/apcupsd/bin/apcupsd.conf` on Computer A so that this second copy of *apcupsd* becomes a network master. Then install a standard slave configuration on Computer B. Please remember that if UPS 1's batteries are exhausted before UPS 2's batteries, Computer B may not be properly shutdown. And at the current time, there is no simple means to make the two copies of *apcupsd* running on Computer A communicate. Thus there are certain risks in such a configuration. However, these configurations can be very useful for powering electronic equipment and such.

If Computer B is vitally important, it would probably be better to purchase a serial port card for it, or perhaps use a USB UPS. To ensure that it is properly shutdown if Computer A goes down, you could run a second copy of *apcupsd* on Computer B as a slave connected to the main copy of *apcupsd* on Computer A. Thus Computer B would be running two slaves, one driven by the master controlling UPS 1 and the other by the master controlling UPS 2, and Computer B could be shutdown by the first master that signaled it to do so.

Chapter 13. Support for SNMP UPSes

Table of Contents

[Connecting an SNMP UPS](#)
[Building and Installing apcupsd](#)
[SNMP Specific Information](#)
[Known Problems](#)

[snmp](#) To run *apcupsd* with an SNMP UPS, you need the following things:

- An SNMP UPS, for example a Web/SNMP card installed into the SmartSlot.
- *apcupsd* version 3.10.0 or higher
- [Net-SNMP](#) library (previously known as `ucd-snmp`) installed

Connecting an SNMP UPS

The Simple Network Management Protocol provides an interface to connect to remote devices through the network. *apcupsd* is now capable of using the SNMP interface of an SNMP-enabled UPS to communicate with an UPS. Currently *apcupsd* supports only APC's PowerNet MIB. To enable the SNMP support it is enough to configure the correct device in your *apcupsd.conf* configuration file. The directive needed for this configuration is:

```
DEVICE 192.168.100.2:161:APC:private
```

where the directive is made by four parts:

- IP address of the remote UPS
- Remote SNMP port
- Kind of remote SNMP agent, currently can only be "APC" for APC's powernet MIB
- The read-write community string, usually it is "private" for read-write access.

Building and Installing *apcupsd*

Follow the instructions in [Chapter 21](#), being sure to include the following options (in addition to any others you need) on the **./configure** line:

```
./configure \
--with-serial-dev=<your-SNMP-device> \
--with-upstype=snmp \
--with-upscable=smart \
--enable-pthreads \
--enable-snmp
```

SNMP Specific Information

The SNMP connection gives less information compared to a serial smart cable. This is not a problem as the most useful information is given, together with a number of secondary parameters that are informative enough to run safely your UPS.

Known Problems

Currently (as of 3.10.0) the code to power off the UPS needs special configuration. The `killpower` command for SNMP UPSes can not be issued during shutdown as typically at some time during shutdown operations the network stack is stopped. To overcome this problem it is needed to modify the `/etc/rc.d/apcupsd` system control script to tell *apcupsd* to issue the power down command (`killpower`) to the UPS immediately before *apcupsd* initiates the system shutdown. For this reason it is paramount to set your UPS grace time to a value greater than 120 seconds to allow for clean shutdown operations before the UPS removes the power

from its plugs. To enable correct shutdown operation during powerdown do the following:

- Connect to your Web/SNMP card using your favorite web browser, go to the UPS configuration menu and change the "Shutdown Delay" parameter to 180 seconds or more, depending on how much time your system shutdown requires to unmount all the filesystems.
- Change /etc/rc.d/apcupsd script adding the '--kill-on-powerfail' to the apcupsd invocation.
- Restart your *apcupsd*

With this setup your UPS operations should be safe.

Chapter 14. Alternate Ways To Run The Network Information Server

Table of Contents

[Running the server as a child of apcupsd](#)

[Running apcnisd from INETD](#)

[Running apcnisd Standalone](#)

apcupsd maintains STATUS and EVENTS data concerning the UPS and its operation. This information can be obtained over the network using either *apcnisd* or *apcupsd*'s internal network information server, which is essentially the same code as *apcnisd* but compiled into *apcupsd*. Clients on the network make a connection to the information server and send requests for status or events data, which the server then transmits to them.

The information served to the network by this interface should not be confused with master/slave mode that shares a UPS between two or more computers. That code is described in [the section called "Configuration Directives for Sharing a UPS"](#) of this documentation.

There are three different ways to run the information server depending on your requirements and preferences. It can be run as 1. a standalone program, 2. a standalone program invoked by the inetd daemon, or 3. as a thread (or child process) of *apcupsd* (default configuration). We recommend option 3 unless you have specific reasons to do otherwise. Option 3 is what is configured in by default.

Running the server as a child of *apcupsd*

This is probably the simplest way to run the network information server. To do so, you simply make sure the **NETSERVER** directive in `/etc/apcupsd/apcupsd.conf` is **on**, and then stop and restart *apcupsd*. It will automatically create the server thread (or spawn an additional child process named *apcnis*) to handle network clients. In the case where pthreads are enabled, a new thread will be created rather than a child process to handle the network information requests. Note, the above modification should not be necessary if you use the default `apcupsd.conf`, since it is already turned on.

Although this method is simple, it affords no protection from the outside world accessing your network server unless you are behind a firewall. In addition, if there is a bug in the network server code, or if a malicious user

sends bad data, it may be possible for *apcnis* to die, in which case, though it is not supposed to, *apcupsd* may also exit, thus leaving your machine without shutdown protection. In addition, since *apcupsd* is running at root level, all threads or any child process will do so also. That being said, most of us prefer to run the server this way.

With *apcupsd* version 3.8.2 and later, you may enable the TCP Libwrap subroutines to add additional security. In this case, access to the network server will be controlled by the statements you put in `/etc/hosts.allow`.

Running apcnisd from INETD

This is probably the most secure and most desirable way of running the network information server. Unfortunately, it is a bit more complicated to set up. However, once running, the server remains unexecuted until a connection is attempted, at which point, `inetd` will invoke *apcnisd*. Once *apcnisd* has responded to the client's requests, it will exit. None of the disadvantages of running it standalone apply since *apcnisd* runs only when a client is requesting data. Note, running in this manner works only if you are using the old forking code and have `pthreads` explicitly turned off. The `pthreads` version of *apcupsd* does not support the shared memory calls that are necessary for *apcnisd* to access the internal state of *apcupsd*.

An additional advantage of this method of running the network information server is that you can call it with a TCP wrapper and thus use access control lists (ACL) such as `hosts.allow`. See the man pages for `hosts.allow` for more details.

To configure *apcnisd* to run from INETD, you must first put an entry in `/etc/services` as follows:

```
apcnisd      3551/tcp
```

This defines the port number (3551) and the service (TCP) that *apcnisd* will be using. This statement can go anywhere in the services file. Normally, one adds local changes such as these to the end of the file.

Next, you must modify `/etc/inetd.conf` to have the following line:

```
apcnisd stream tcp      nowait root    /usr/sbin/tcpd  /sbin/apcnisd -i
```

If you do not want to run the TCP wrapper, then the line should be entered as follows (not tested):

```
apcnisd stream tcp      nowait root    /sbin/apcnisd -i
```

Please check that the file locations are correct for your system. Also, note that the `-i` option is necessary so that *apcnisd* knows that it was called by INETD. Before restarting INETD, first ensure that the **NETSERVER** directive in `/etc/apcupsd/apcupsd.conf` is set to **off**. This is necessary to prevent *apcupsd* from starting a child process that acts as a server. If you change **NETSERVER**, you must stop and restart *apcupsd* for the configuration change to be effective.

Finally, you must restart INETD for it to listen on port 3551. On a Red Hat system, you can do so by:

```
/etc/rc.d/init.d/inet reload
```

At this point, when a client attempts to make a connection on port 3551, INETD will automatically invoke *apcnisd*.

Running *apcnisd* Standalone

This is probably the least desirable of the three ways to run an *apcupsd* network information server because if *apcupsd* is stopped, you must also stop *apcnisd* before you can restart *apcupsd*. This is because *apcnisd*, when run standalone, holds the shared memory buffer by which *apcnisd* and *apcupsd* communicate. This prevents a new execution of *apcupsd* from creating it.

To execute *apcnisd* in standalone mode, first ensure that the **NETSERVER** directive in **/etc/apcupsd/apcupsd.conf** is set to **off**. This is necessary to prevent *apcupsd* from starting a child process that acts as a server. Restart *apcupsd* normally, then:

```
/sbin/apcnisd
```

The advantage of running the network information server standalone is that if for some reason, a client causes the network server to crash, it will not affect the operation of *apcupsd*.

Chapter 15. *apcupsd* System Logging

Table of Contents

[Logging Types](#)

[Implementation Details](#)

[Developer's Notes](#)

The *apcupsd* philosophy is that all logging should be done through the **syslog** facility (see: **man syslog**). This is now implemented with the exceptions that **STATUS** logging, for compatibility, with prior versions is still done to a file, and **EVENTS** logging can be directed to a "temporary" file so that it can be reported by the network information server.

Logging Types

apcupsd splits its logging into four separate types called:

1. DEBUG
2. DATA
3. STATUS
4. EVENTS

Debug logging consists of debug messages. Normally these are turned on only by developers, and currently there exist very few of these debug messages.

DATA Logging

Data logging consists of periodically logging important data concerning the operation of the UPS. See the [Data Logging](#) section of this manual for more details.

STATUS Logging

Status logging consists of logging all available information known about your UPS as a series of ASCII records. This information is also made available by the *apcupsd* network information server.

For more details on STATUS logging, see the [Status](#) section of the Technical Reference.

EVENTS Logging

Events logging consists of logging events as they happen. For example, successful startup, power fail, battery failure, system shutdown, ...

See the manual section on [customizing event handling](#) for more details.

Implementation Details

In order to ensure that the data logged to syslog() can be directed to different files, I have assigned syslog() levels to each of our four types of data as follows:

1.
 1. DEBUG logging has level LOG_DEBUG
2.
 2. DATA logging has level LOG_INFO
3.
 3. STATUS logging has level LOG_NOTICE
4.
 4. EVENTS logging has levels LOG_WARNING, LOG_ERR, LOG_CRIT, and LOG_ALERT

It should be noted that more work needs to be done on the precise definitions of each of the levels for EVENTS logging. Currently, it is roughly broken down as follows:

LOG_WARNING general information such as startup, etc.

LOG_ERR an error condition detected, e.g. communications problem with the UPS.

LOG_CRIT a serious problem has occurred such as power failure, running on UPS batteries, ...

LOG_ALERT a condition that needs immediate attention such as pending system shutdown, ...

The default Facility for syslog() logging is DAEMON, although this can be changed with the FACILITY directive in *apcupsd.conf*. In the following example, we should the facility as local0.

More work needs to be done to the code to ensure that it corresponds to the above levels.

As a practical example of how to setup your syslog() to use the new logging feature, suppose you wish to direct all DATA logging to a file named `/var/log/apcupsd.data`, all EVENTS to the standard `/var/log/messages` file (to be mixed with other system messages), and at the same time send all EVENTS to `/var/log/apcupsd.events`, and finally, you want to send all STATUS logging to the named pipe `/var/log/apcupsd.status`

First as root, you create the named pipe:

```
mkfifo /var/log/apcupsd.status
```

Change its permissions as necessary or use the `-m` option to set them when creating the pipe.

Then you modify your `/etc/syslog.conf` file to direct the appropriate levels of messages where you want them. To accomplish the above, my `syslog.conf` file looks like:

```
# exclude all apcupsd info by default
*.info;local0.none                                /var/log/messages

# Everything for apcupsd goes here
local0.info;local0.!notice                       /var/log/apcupsd.data
local0.notice;local0.!warn                       | /var/log/apcupsd.status
local0.warn                                      /var/log/apcupsd.events
local0.warn                                      /var/log/messages
```

Developer's Notes

All logging functions and all error reporting are now done through the `log_event()` subroutine call. Exceptions to this are: initialization code where `printf`'s are done, and writing to the status file. Once the initialization code has completed and the `fork()` to become a daemon is done, no `printf`'s are used. `log_event()` has exactly the same format as `syslog()`. In fact, the subroutine consists of only a `syslog()` call. If anyone really wishes to log to a file, the code to do so can easily be done by adding code to `log_event()` in `aplog.c`.

Legacy Installation: Windows

Table of Contents

- 16. [The Windows Version of apcupsd](#)
 - [Installation](#)
 - [Installation Directory](#)
 - [Testing](#)
 - [Upgrading](#)
 - [Post Installation](#)
 - [Problem Areas](#)
 - [Utility Functions](#)
 - [Disclaimer](#)
 - [Email Notification of Events](#)
 - [Killpower under Windows](#)
 - [Power Down During Shutdown](#)
 - [Command Line Options Specific to the Windows Version](#)

[Building the Win32 Version from the Source](#)

Chapter 16. The Windows Version of *apcupsd*

Table of Contents

[Installation](#)

[Installation Directory](#)

[Testing](#)

[Upgrading](#)

[Post Installation](#)

[Problem Areas](#)

[Utility Functions](#)

[Disclaimer](#)

[Email Notification of Events](#)

[Killpower under Windows](#)

[Power Down During Shutdown](#)

[Command Line Options Specific to the Windows Version](#)

[Building the Win32 Version from the Source](#)

The Windows version of *apcupsd* has been tested on Win95, Win98, WinMe, WinNT, WinXP, and Win2000 systems. This version of *apcupsd* has been built to run under the CYGWIN environment, which provides many of the features of Unix on Windows systems. It also permitted a rapid port with very few source code changes, which means that the Windows version is for the most part running code that has long proved stable on Unix systems. Even though the Win32 version of *apcupsd* is a port that relies on many Unix features, it is just the same a true Windows program. When running, it is perfectly integrated with Windows and displays its icon in the system icon tray, and provides a system tray menu to obtain additional information on how *apcupsd* is running (status and events dialogue boxes). If so desired, it can also be stopped by using the system tray menu, though this should normally never be necessary.

Once installed *apcupsd* normally runs as a system service. This means that it is immediately started by the operating system when the system is booted, and runs in the background even if there is no user logged into the system.

Installation

Normally, you will install the Windows version of *apcupsd* from the binaries. This install is somewhat Unix like since you do many parts of the installation by hand. To install the binaries, you need **WinZip**.

- Simply double click on the `winapcupsd-3.8.5.tar.gz` icon. The actual name of the icon will vary from one release version to another.

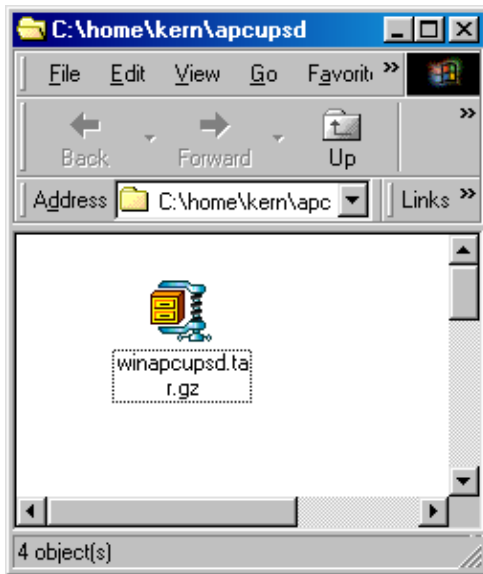

- When Zip says that it has one file and asks if it should unpack it into a temporary file, respond with **Yes**.

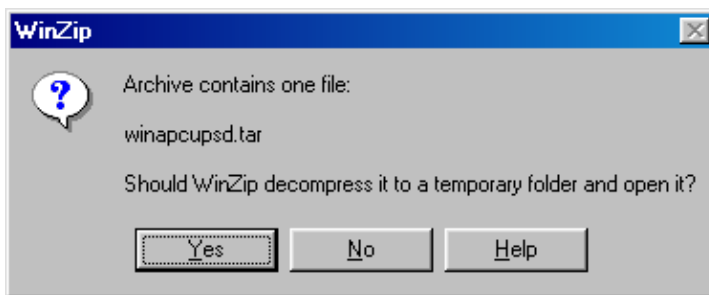

- Ensure that you extract all files and that the extraction will go into C : \

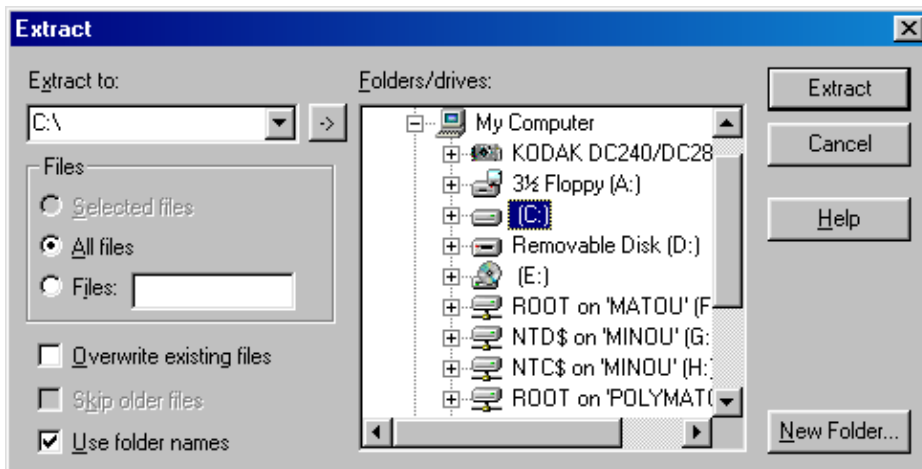

If you wish to install the package elsewhere, please note that you will need to proceed with a manual installation, which is not particularly easy as you must rebuild the source and change the configuration file as well.

This installation assumes that you do **not** have CYGWIN installed on your computer. If you do, and you use mount points, you may need to do a special manual installation.

Once you have unzipped the binaries, open a window pointing to the binary installation folder (normally `c:\apcupsd`). This folder should contain folders with the name `bin`, `etc`, `examples`, and `manual`. If and when you no longer need them, the `examples` and `manual` sub-folders of the `c:\apcupsd` directory may be removed.

Continuing the installation process:

- Open the directory `c:\apcupsd\etc\apcupsd` in the Windows Explorer by Clicking on the `apcupsd` folder then on the `etc` folder, then on the `apcupsd` folder. Finally double click on the file `apcupsd.conf` and edit it to contain the values appropriate for your site. In most cases, no changes will be needed, but if you are not using COM1 for your serial port, you will need to set the **DEVICE** configuration directive to the correct serial port. Note, if you are using WinNT or Win2000, the operating system may probe the port attempting to attach a serial mouse. This will cause *apcupsd* to be unable to communicate with the serial port. If this happens, or out of precaution, you can edit the `c:\boot.ini` file. Find the line that looks something like the following:

```
multi(0)disk(0)rdisk(0)partition(1)\WINNT="Windows NT Workstation Version 4.00"
```

and add the following to the end of the line: `/NoSerialMice:COM1` (or `COM2` depending on what you want to use). The new line should look similar to:

```
multi(0)disk(0)rdisk(0)partition(1)\WINNT="Windows NT Workstation Version 4.00"  
/NoSerialMice:COM1
```

where the only thing you have changed is to append to the end of the line. This addition will prevent the operating system from interfering with *apcupsd*

- Then return to `c:\apcupsd` and open on the `bin` folder so that you see its contents.
- To do the final step of installation, double click on the `setup.bat` program. This script will setup the appropriate mount points for the directories that *apcupsd* uses, it will install *apcupsd* in the system registry, and on Windows 98, it will start *apcupsd* running.

If everything went well, you will get something similar to the following output in a DOS shell window:

```

MS-DOS setup
Auto
C:\apcupsd\bin>rem
C:\apcupsd\bin>rem perform installation of apcupsd on Win32 systems
C:\apcupsd\bin>rem
C:\apcupsd\bin>c:
C:\apcupsd\bin>cd c:\apcupsd\bin
C:\apcupsd\bin>path=c:\apcupsd\bin
C:\apcupsd\bin>umount --remove-all-mounts
C:\apcupsd\bin>mount -f c:\ /
C:\apcupsd\bin>apcupsd /install
C:\apcupsd\bin>pause
Press any key to continue . . .

```

What is important to verify in the DOS window is that the root directory \ is mounted on device c:\.

The DOS window will be followed immediately by a Windows dialogue box as follows:

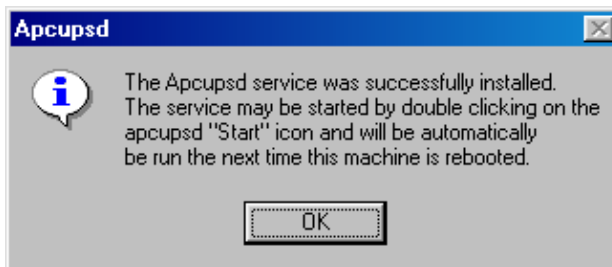

- On Windows 98, to actually start the service, either reboot the machine, which is not necessary, or open a DOS shell window, and type the following commands:

```

cd c:\apcupsd\bin
apcupsd /service

```

Alternatively, you can go to the c:\apcupsd\bin folder with the Explorer and double click on the **Start** icon.

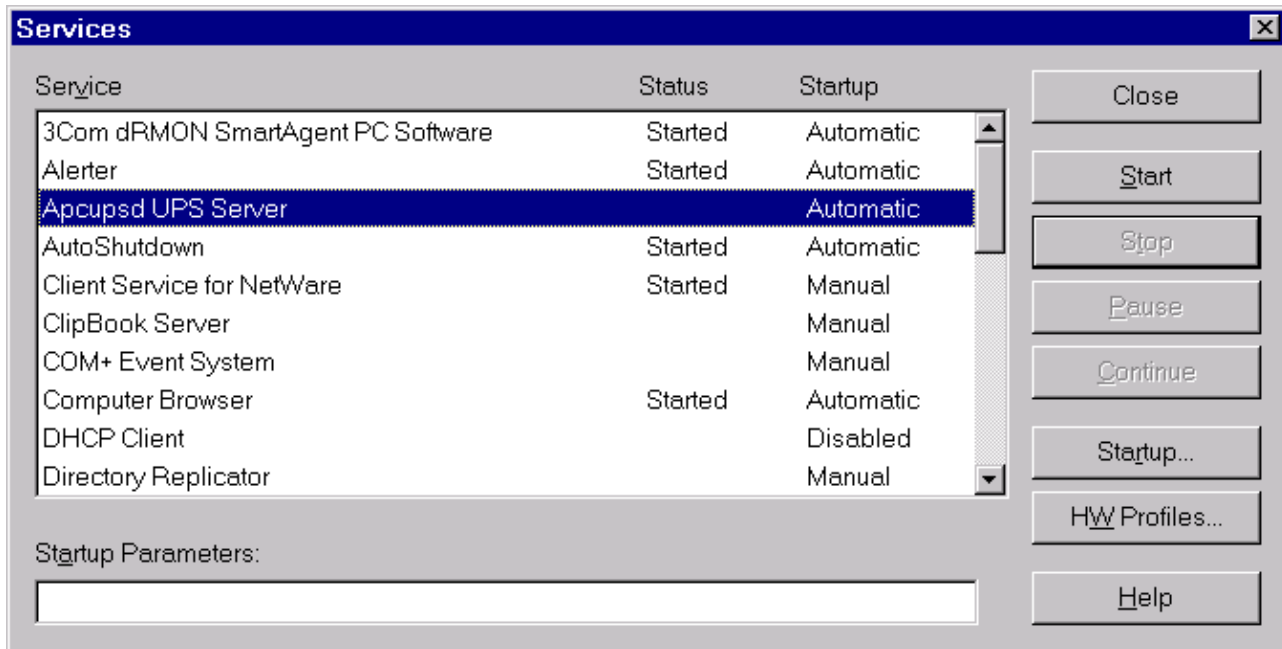

- On Windows NT, to start the service, either reboot the machine, which is not necessary, or go to the Control Panel, open the Services folder and start the *apcupsd* daemon program by selecting the *apcupsd* UPS Server and then clicking on the Start button as shown below:



If the Services dialog reports a problem, it is normally because your `DEVICE` statement does not contain the correct serial port name.

You probably should also click on the **Startup...** button to ensure that the correct defaults are set. The dialogue box that appears should have **Startup Type** set to **Automatic** and **Logon** should be set to **System Account** with **Allow Service to Interact with Desktop** checked. If these values are not set correctly by default, please change them otherwise *apcupsd* will not work.

For WinXP systems (and probably Win2K), the dialogs are a bit different from those shown here for WinNT, but the concept is the same. You get to the Services dialog by clicking on: **Control Panel** → **Administrative Tools** → **Component Services**. The *apcupsd* service should appear in the right hand window when you click on **Services (Local)** in the left hand menu window.

That should complete the installation process. When the system tray icon turns from a battery  into a plug , right click on it and a menu will appear. Select the **Events** item, and the Events dialogue box should appear. There should be no error messages. By right clicking again on the system tray plug and selecting the **Status** item, you can verify that all the values for your UPS are correct.

When the UPS switches to the battery, the battery icon will reappear in the system tray. While the UPS is online, if the battery is not at least 99% charged, the plug icon will become a plug with a lightning bolt in the middle  to indicate that the battery is charging.

Installation Directory

The Win32 version of *apcupsd* must reside in the `c:\apcupsd\` directory, and there must be a `c:\tmp` directory on your machine. The installation will do this automatically, and we recommend that you do not attempt to place *apcupsd* in another directory. If you do so, you are on your own, and you will need to do a rebuild of the source.

Testing

It would be hard to overemphasize the need to do a full testing of your installation of *apcupsd* as there are a number of reasons why it may not behave properly in a real power failure situation.

Please read [Chapter 4](#) of this document for general instructions on testing the Win32 version. However, on Win32 systems, there is no Unix system log file, so if something goes wrong, look in the file `c:\apcupsd\etc\apcupsd\apcupsd.events` where *apcupsd* normally logs its events, and you will generally find more detailed information on why the program is not working. The most common cause of problems is either improper configuration of the cable type, or an incorrect address for the serial port.

Upgrading

On Win98 and Win95 systems, to upgrade to a new release, simply stop *apcupsd* by using the tray icon and selecting the **Close *apcupsd*** menu item, or by double clicking on the **Stop** icon located in the `c:\apcupsd\bin` directory, then apply the upgrade and restart *apcupsd*.

On WinNT systems (and Win2000 systems), you may stop *apcupsd* as indicated above or alternatively you may stop *apcupsd* by using the **Services** item in the **Control Panel**. In addition, at least on my system, there seems to be a WinNT bug that causes the system to prevent **apcupsd.exe** from being overwritten even though the file is no longer being used. This is manifested by an error message when attempting load a new version and overwrite the old *apcupsd.exe* (the extract part of WinZip as described above). To circumvent this problem (if it happens to you), after shutting down the running version of *apcupsd*, through the **Services** dialogue in the **Control Panel**, first click on the **Stop button**:

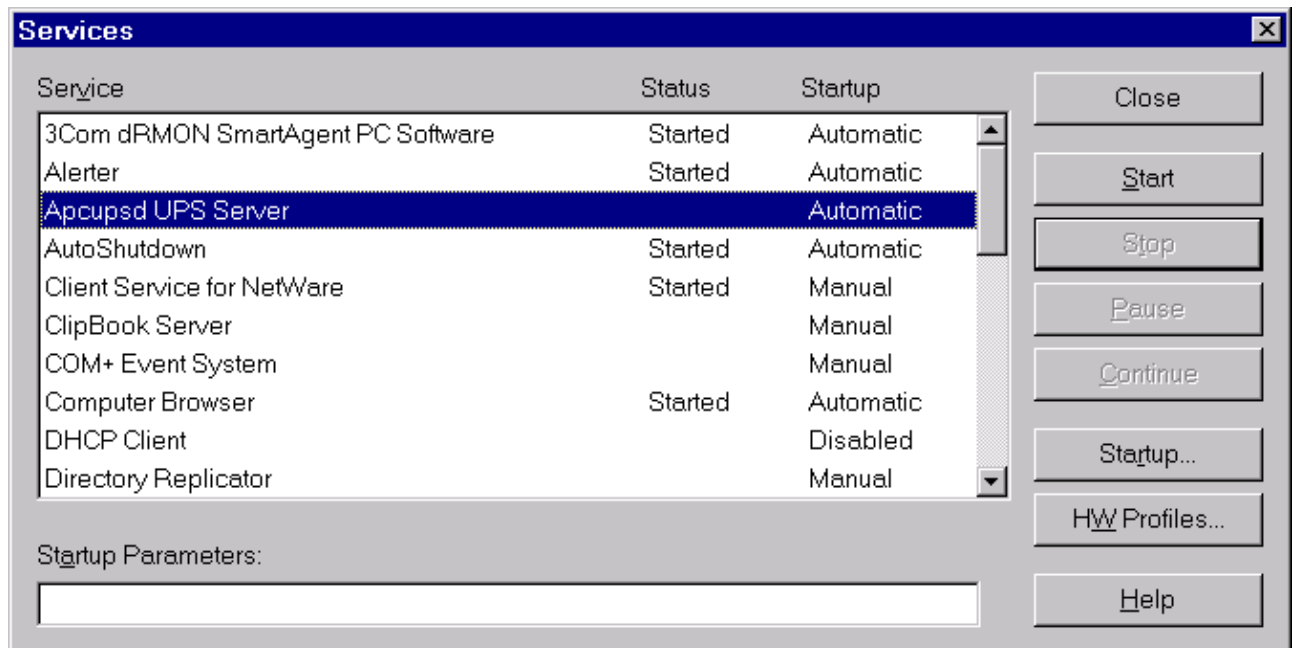

then click on the **Startup ...** button, and in the Startup dialogue select the **Disabled** button to disable *apcupsd*:



After closing the dialogues, reboot the system, typical of Microsoft :-(. When the system comes back up, *apcupsd* will not be automatically launched as a service, and you can install the new version. To reinstate *apcupsd* as an automatic service, using the **Control Panel**: reset *apcupsd* to **Automatic** startup in the Startup dialogue, then restart *apcupsd* in the **Services** dialogue as shown above in the installation instructions. Frequently after an upgrade, you will click on the **Start** button and after a few seconds, the system reports that it failed to start. The cause of this problem is unknown, but the solution is simply to click again on the **Start** button.

Post Installation

After installing *apcupsd* and before running it, you should check the contents of two files to ensure that it is configured properly for your system. The first is `c:\apcupsd\etc\apcupsd\apcupsd.conf`. You will probably need to change your UPSCABLE directive, your UPSTYPE and possibly your DEVICE directives. Please refer to the configuration section of this manual for more details.

The second file that you should examine is `c:\apcupsd\etc\apcupsd\apccontrol`. This file is called by *apcupsd* when events (power loss, etc) are generated. It permits the user to program handling the event. In particular, it permits the user to be notified of the events. For the Win32 version, each event is programmed to display a Windows popup dialogue box. If your machine is mostly unattended, you may want to comment out some of these popup dialogue boxes by putting a pound sign (#) in column one of the appropriate line.

Problem Areas

In addition to possible problems of reinstallation or upgrade on WinNT systems, as noted above, we have discovered the following problem: On some Windows systems, the domain resolution does not seem to work if you have not configured a DNS server in the Network section of the Control Panel. This problem should be apparent only when running a master or a slave configuration. In this case, when you specify the name of the

master or the slave machine(s) in your `apcupsd.conf` file, `apcupsd` will be unable to resolve the name to a valid IP address. To circumvent this problem, simply enter all machine addresses as an IP address rather than a domain name, or alternatively, ensure that you have a valid DNS server configured on your system (often not the case on Win32 systems). For example, instead of using the directive "MASTER my.master.com" use something like "MASTER 192.168.1.54" where you replace the IP address with your actual IP address.

Also, on WinNT systems, the PIF files in `/apcupsd/bin` used for starting and stopping `apcupsd` do not work. Use the services control panel instead.

On Win95 systems, there are reports that the PIF files do not work. If you find that to be the case, the simplest solution is to use the batch files that we have supplied in the `c:/apcupsd/bin` directory. Also, on Win95 systems, we have an unconfirmed report that indicates that `apcupsd` does not start automatically as a service even though the Registry has been properly updated. If you experience this problem, a work around is to put a shortcut to `apcupsd` in the StartUp folder.

As noted above, after an upgrade, you may need to start `apcupsd` several times before it will actually run.

On WinNT, WinXP, and Win2K systems, you can examine the System Applications log to which `apcupsd` writes Windows error messages during startup.

Regardless of which Windows system you are running, `apcupsd` logs most error messages to `c:\apcupsd\etc\apcupsd\apcupsd.events`. This type error messages such as configuration file not found, etc are written to this file.

Utility Functions

The directory `c:\apcupsd\bin` contains six utility routines (actually `.pif` files) that you may find useful. They are:

```
Start
Stop
Install
Uninstall
ups-events
ups-status
```

Any of these utilities may be used on any system, with the exception of the **Start** utility, which cannot be used on WinNT and Win2000 systems. On those systems, the `apcupsd` service must always be started through the **Services** sub-dialogue of the **Control Panel**.

The **Install** and **Uninstall** utilities install and uninstall `apcupsd` from the system registry only. All other pieces (files) of `apcupsd` remain intact. It is not absolutely necessary for `apcupsd` to be installed in the registry as it can run as a regular program. However, if it is not installed in the registry, it cannot be run as a service.

The functions of **Stop**, **ups-events**, and **ups-status** can be more easily invoked by right clicking on the `apcupsd` icon in the system tray and selecting the desired function from the popup menu.

Disclaimer

Some of the features such as EEPROM programming have not been exhaustively tested on Win32 systems. If at all possible, we recommend not to use it as a network master on Win95, Win98, and WinMe due to the

instability of those operating systems.

Some items to note:

- This version of apcupsd will not attempt to shut off the UPS power when the battery is exhausted. Thus if the power returns before the UPS completely shuts down, your computer may not reboot automatically. This is because we do not know how to regain control after the disks have been synced in order to shut off the UPS power.

Nevertheless, it is possible to use the `--kill-on-powerfail` option on the apcupsd command line, but the use of this option could cause the power to be cut off while your machine is still running. See [the section called "Shutdown Sequence"](#) of this document for a more complete discussion of this subject. If you are still interested in trying to get this to work, please look at the code that is commented out in `c:\apcupsd\etc\apcupsd\apccontrol` under the **doshutdown** case.

An alternative to the `--kill-on-powerfail` option is to use the [KILLDELAY](#) configuration directive.

This configuration directive is appropriate on Windows machines where apcupsd continues to run even when the machine is halted (as is the case on most NT machines).

- When apcupsd detects important events, it calls `c:\apcupsd\etc\apcupsd\apccontrol`, which is a Unix shell script. You may modify this script to suit your particular needs. Currently, it puts a Windows dialogue on the screen with a brief explanation of the event. If these dialogues annoy you, you can remove or comment out the calls to **popup** from this file.

Email Notification of Events

On Win95/98 systems, it is possible to receive notification of apcupsd events that are passed to *apccontrol*. This is possible using a simple email program that unfortunately is not functioning 100% correctly. In addition, I (Kern) was not able to make this program work on WinNT while apcupsd is running as a service under the system account (it works fine with any user account).

If you wish to try this program on Win95/98 systems, look at the files named **changeme**, **commfailure**, **commok**, **onbattery**, and **mainsback** in the directory `c:\apcupsd\examples`. To use them, you must modify the SYSADMIN variable to have a valid email address, then copy the files into the directory `c:\apcupsd\etc\apcupsd`.

Killpower under Windows

If your batteries become exhausted during a power failure and you want your machine to automatically reboot when the power comes back, it is useful to implement the *killpower* feature of the UPS where apcupsd sends the UPS the command to shut off the power. In doing so, the power will be cut to your PC and if your BIOS is properly setup, the machine will automatically reboot when the power comes back. This is important for servers.

This feature is implemented on Unix systems by first requesting a system shutdown. As a part of the shutdown, apcupsd is terminated by the system, but the shutdown process executes a script where apcupsd is

recalled after the disks are synced and the machine is idle. Bacula then requests the UPS to shut off the power (killpower).

Unfortunately on Windows, there is no such shutdown script that we are aware of and no way for apcupsd to get control after the machine is idled. If this feature is important to you, it is possible to do it by telling apcupsd to immediately issue the killpower command after issuing the shutdown request. The danger in doing so is that if the machine is not sufficiently idled when the killpower takes place, the disks will need to be rescanned (and there is a possibility of lost data however small). Generally, UPSes have a shutdown grace period which gives sufficient time for the OS to shutdown before the power is cut.

To implement this feature, you need to add the `-p` option to the apcupsd command line that is executed by the system. Currently the procedure is manual. You do so by editing the registry and changing the line:

```
c:\apcupsd\apcupsd.exe /service
```

found under the key:

```
HKEY_LOCAL_MACHINE Software\Microsoft\Windows\CurrentVersion\RunServices
```

to

```
c:\apcupsd\apcupsd.exe /service -p
```

If you have a Smart UPS, you can configure the kill power grace period, and you might want to set it to 3 minutes. If you have a dumb UPS, there is no grace period and you should not use this procedure. If you have a Back-UPS CS or ES, these UPSes generally have a fixed grace period of 2 minutes, which is probably sufficient.

Power Down During Shutdown

Our philosophy is to shutdown a computer but not to power it down itself (as opposed to having the UPS cut the power as described above). That is we prefer to idle a computer but leave it running. This has the advantage that in a power fail situation, if the killpower function described above does not work, the computer will continue to draw down the batteries and the UPS will hopefully shutoff before the power is restore thus permitting an automatic reboot.

Nevertheless some people prefer to do a full power down. To do so, you might want to get a copy of PsShutdown, which does have a power down option. You can find it and a lot more useful software at: <http://www.sysinternals.com/ntw2k/freeware/pstools.shtml>. to use their shutdown program rather than the apcupsd supplied version, you simply edit:

```
c:\apcupsd\etc\apcupsd\apccontrol
```

with any text editor and change our calls to shutdown to psshutdown.

Command Line Options Specific to the Windows Version

These options are not normally seen or used by the user, and are documented here only for information purposes. At the current time, to change the default options, you must either manually run apcupsd or you must manually edit the system registry and modify the appropriate entries.

In order to avoid option clashes between the options necessary for apcupsd to run on Windows and the standard apcupsd options, all Windows specific options are signaled with a forward slash character (/), while as usual, the standard apcupsd options are signaled with a minus (-), or a minus minus (--). All the standard apcupsd options can be used on the Windows version. In addition, the following Windows only options are implemented:

- /servicehelper*
Run the service helper application
- /service*
Start apcupsd as a service
- /run*
Run the apcupsd application
- /install*
Install apcupsd as a service in the system registry
- /remove*
Uninstall apcupsd from the system registry
- /about*
Show the apcupsd about dialogue box
- /status*
Show the apcupsd status dialogue box
- /events*
Show the apcupsd events dialogue box
- /kill*
Stop any running apcupsd
- /help*
Show the apcupsd help dialogue box

It is important to note that under normal circumstances the user should never need to use these options as they are normally handled by the system automatically once apcupsd is installed. However, you may note these options in some of the .pif files that have been created for your use.

Building the Win32 Version from the Source

If you have the source code, follow the standard procedures for building *apcupsd* on Unix in [Chapter 2](#) of this manual. Please don't forget to look at the system specifics for CYGWIN.

Legacy Installation: Serial-Line UPSes

Table of Contents

[17. Overview of Serial-Interface UPSes](#)

[18. Connecting a Serial-Line UPS to a USB Port](#)[19. Cables](#)[Smart-Custom Cable for SmartUPSes](#)[Smart Signalling Cable for BackUPS CS Models](#)[Voltage-Signalling Cable for "dumb" UPSes](#)[Other APC Cables that apcupsd Supports](#)[Voltage Signalling Features Supported by Apcupsd for Various Cables](#)[Voltage Signalling](#)[The Back-UPS Office 500 signals](#)[Analyses of APC Cables](#)[940-0020B Cable Wiring](#)[940-0020C Cable Wiring](#)[940-0023A Cable Wiring](#)[940-0095A Cable Wiring](#)[940-0095B Cable Wiring](#)[940-0119A Cable Wiring](#)[BackOffice ES](#)[BackUPS ES and CS in Serial mode with Cable 940-0128A](#)[Win32 Implementation Restrictions for Simple UPSes](#)[Internal Apcupsd Actions for Simple Cables](#)[RS232 Wiring and Signal Conventions](#)[Pin Assignment for the Serial Port \(RS-232C\), 25-pin and 9-pin, Female End](#)[Ioctl to RS232 Correspondence](#)[20. Testing Serial-Line UPSes](#)[Establishing Serial Port Connection](#)[Using apctest on Serial-Line UPSes](#)[Expected apctest Signals for a UPS](#)[Expected apctest Signals for a BackUPS Pro](#)[21. Troubleshooting Serial Line communications](#)[Determining Which Voltage-Signaling Cable You Have](#)[Once you have established serial communications](#)[Bizarre Intermittent Behavior](#)[22. Recalibrating the UPS Runtime](#)[Status Logging On Serial-Line UPSes](#)[23. DATA Logging](#)

Chapter 17. Overview of Serial-Interface UPSes

If you have a UPS that communicates via serial port, you need to do two things before you can even think about configuring the software. First, you need to figure out whether it's a dumb (voltage-signalling) UPS or speaks the apcsmart protocol (see [this discussion](#)). Second, if you have an interface cable from APC, you need to figure out what kind it is. If you don't have such a cable, you need to build one. A straight-through serial cable [won't work](#).

Chapter 18. Connecting a Serial-Line UPS to a USB Port

By using a special adaptor, you can connect your serial-line UPS to a USB port. If you would like to free up your serial port and connect your existing serial port UPS to a USB port, it is possible if you have one of the later kernels. You simply get a serial to USB adapter that is supported by the kernel, plug it in and make one minor change to your apcupsd.conf file and away you go. (Kern adds: Thanks to Joe Acosta for this out

to me.)

The device that Joe Acosta and Kern are using is IOgear guc232a USB 2 serial adapter. There may be other adapters that work equally well. If you know of one, please let us know.

At Kern's site, running Red Hat 7.1 with kernel 2.4.9–12, he simply changed his `/etc/apcupsd/apcupsd.conf` configuration line to be:

```
DEVICE /dev/ttyUSB0
```

Depending on whether or not you have **hotplug** working, you may need to explicitly load the kernel modules **usbserial** and **pl2303**. In Kern's case, this was not necessary.

In fact, it turns out the protocol adaptor isn't necessary if you have the right cable. The ports on APC USB UPSes not only speak USB, but also serial apcsmart and dumb voltage–signalling as well! This is something that one of our users discovered by accident. With the Custom RJ45 cable described below plugged into the APC UPS USB socket at one end and the other end plugged into a serial port on your PC, any APPC USB UPS will act as a serial–line device.

Chapter 19. Cables

Table of Contents

[*Smart–Custom Cable for SmartUPSes*](#)

[*Smart Signalling Cable for BackUPS CS Models*](#)

[*Voltage–Signalling Cable for "dumb" UPSes*](#)

[*Other APC Cables that apcupsd Supports*](#)

[*Voltage Signalling Features Supported by Apcupsd for Various Cables*](#)

[*Voltage Signalling*](#)

[*The Back–UPS Office 500 signals*](#)

[*Analyses of APC Cables*](#)

[*940–0020B Cable Wiring*](#)

[*940–0020C Cable Wiring*](#)

[*940–0023A Cable Wiring*](#)

[*940–0095A Cable Wiring*](#)

[*940–0095B Cable Wiring*](#)

[*940–0119A Cable Wiring*](#)

[*BackOffice ES*](#)

[*BackUPS ES and CS in Serial mode with Cable 940–0128A*](#)

[*Win32 Implementation Restrictions for Simple UPSes*](#)

[*Internal Apcupsd Actions for Simple Cables*](#)

[*RS232 Wiring and Signal Conventions*](#)

[*Pin Assignment for the Serial Port \(RS–232C\), 25–pin and 9–pin, Female End*](#)

[*Ioctl to RS232 Correspondence*](#)

You can either use the cable that came with your UPS (the easiest if we support it) or you can make your own cable. We recommend that you obtain a supported cable directly from APC.

If you already have an APC cable, you can determine what kind it is by examining the flat sides of the two connectors where you will find the cable number embossed into the plastic. It is generally on one side of the

male connector.

To make your own cable you must first know whether you have a UPS that speaks the apcsmart protocol or a "dumb" UPS that uses serial port line voltage signalling.

If you have an apcsmart UPS, and you build your own cable, build a *Smart–Custom* cable. If you have a voltage–Signalling or dumb UPS, build a *Simple–Custom* cable. If you have a BackUPS CS with a RJ45 connector, you can build your own *Custom–RJ45* cable.

Smart–Custom Cable for SmartUPSes

SMART–CUSTOM CABLE

Signal Computer		UPS
DB9F		DB9M
RxD	2	----- 2 TxD Send
TxD	3	----- 1 RxD Receive
GND	5	----- 9 Ground

When using this cable with *apcupsd* specify the following in `apcupsd.conf`:

If you have an OS that requires DCD or RTS to be set before you can receive input, you might try building the standard APC Smart 940–0024C cable listed below.

```
UPSCABLE smart
UPSTYPE apcsmart
DEVICE /dev/ttyS0 (or whatever your serial port is)
```

If you wish to build the standard cable furnished by APC (940–0024C), use the following diagram.

APC Smart Cable 940–0024C

Signal Computer		UPS
DB9F		DB9M
RxD	2	----- 2 TxD Send
TxD	3	----- 1 RxD Receive
DCD	1	---*
DTR	4	---*
GND	5	----- 9 Ground
RTS	7	---*
CTS	8	---*

Smart Signalling Cable for BackUPS CS Models

If you have a BackUPS CS, you are probably either using it with the USB cable that is supplied or with the

940-0128A supplied by APC, which permits running the UPS in dumb mode. By building your own cable, you can now run the BackUPS CS models (and perhaps also the ES models) using smart signalling and have all the same information that is available as running it in USB mode.

The jack in the UPS is actually a 10 pin RJ45. However, you can just as easily use a 8 pin RJ45 connector, which is more standard (ethernet TX, and ISDN connector). It is easy to construct the cable by cutting off one end of a standard RJ45-8 ethernet cable and wiring the other end (three wires) into a standard DB9F female serial port connector.

Below, you will find a diagram for the CUSTOM-RJ45 cable:

CUSTOM-RJ45 CABLE

Signal	Computer		UPS	UPS	
	DB9F		RJ45-8	RJ45-10	
RxD	2	-----	1	2	TxD Send
TxD	3	-----	7	8	RxD Receive
GND	5	-----	6	7	Ground

The RJ45-8 pins are: looking at the end of the connector:

8 7 6 5 4 3 2 1

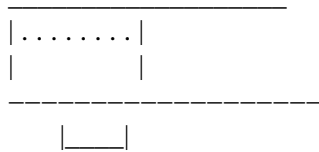

The RJ45-10 pins are: looking at the end of the connector:

10 9 8 7 6 5 4 3 2 1

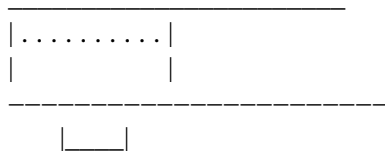

For the serial port DB9F connector, the pin numbers are stamped in the plastic near each pin. In addition, there is a diagram near the end of this chapter.

When using this cable with *apcupsd* specify the following in *apcupsd.conf*:

```
UPSCABLE smart
UPSTYPE apcsmart
DEVICE /dev/ttyS0 (or whatever your serial port is)
```

The information for constructing this cable was discovered and transmitted to us by *slither_man*. Many thanks!

Voltage–Signalling Cable for "dumb" UPSes

NOTE. YOU DO NOT HAVE THIS CABLE UNLESS YOU BUILT IT YOURSELF. THE SIMPLE–CUSTOM CABLE IS NOT AN APC PRODUCT.

For "dumb" UPSes using voltage signalling, if you are going to build your own cable, we recommend to make the cable designed by the *apcupsd* team as follows:

SIMPLE–CUSTOM CABLE

Signal Computer		UPS
DB9F	4.7K ohm	DB9M
DTR	4 --[####]--*	DTR set to +5V by Apcupsd
CTS	8 -----*	5 Low Battery
GND	5 -----	4 Ground
DCD	1 -----	2 On Battery
RTS	7 -----	1 Kill UPS Power

List of components one needs to make the Simple cable:

1. One (1) male DB9 connector, use solder type connector only.
 2. One (1) female DB9/25F connector, use solder type connector only.
 3. One (1) 4.7K ohm 1/4 watt 5% resistor.
 4. resin core solder.
 5. three (3) to five (5) feet of 22AWG multi–stranded four or more conductor cable.
1. Solder the resistor into pin 4 of the female DB9 connector.
 2. Next bend the resistor so that it connects to pin 8 of the female DB9 connector.
 3. Pin 8 on the female connector is also wired to pin 5 on the male DB9 connector. Solder both ends.
 4. Solder the other pins, pin 5 on the female DB9 to pin 4 on the male connector; pin 1 on the female connector to pin 2 on the male connector; and pin 7 on the female connector to pin 1 on the male

connector.

5.

Double check your work.

We use the DTR (pin 4 on the female connector) as our +5 volts power for the circuit. It is used as the Vcc pull-up voltage for testing the outputs on any "UPS by APC" in voltage-signalling mode. This cable may not work on a BackUPS Pro if the default communications are in apcsmart mode. This cable is also valid for "ShareUPS" BASIC Port mode and is also reported to work on SmartUPSes. However, the Smart Cable described above is much simpler. To have a better idea of what is going on inside *apcupsd*, for the SIMPLE cable *apcupsd* reads three signals and sets three:

Reads:

CD, which *apcupsd* uses for the On Battery signal when high.

CTS, which *apcupsd* uses for the Battery Low signal when high.

RxD (SR), which *apcupsd* uses for the Line Down signal when high. This signal isn't used for much.

Sets:

DTR, which *apcupsd* sets when it detects a power failure (generally 5 to 10 seconds after the CD signal goes high). It clears this signal if the CD signal subsequently goes low — i.e. power is restored.

TxD (ST), which *apcupsd* clears when it detects that the CD signal has gone low after having gone high — i.e. power is restored.

RTS, which *apcupsd* sets for the killpower signal — to cause the UPS to shut off the power.

Please note that these actions apply only to the SIMPLE cable, the signals used on the other cables are different.

Finally, here is another way of looking at the CUSTOM-SIMPLE cable:

APCUPSD SIMPLE-CUSTOM CABLE

Computer Side	Description of Cable	UPS Side
DB9f	DB25f	DB9m DB25m
4	20 DTR (5vcc) *below	n/c
8	5 CTS (low battery) *below	<- 5 7
2	3 RxD (no line voltage) *below	<- 3 2
5	7 Ground (Signal)	4 20
1	8 CD (on battery from UPS)	<- 2 3
7	4 RTS (kill UPS power)	-> 1 8
n/c	1 Frame/Case Gnd (optional)	9 22

Note: the <- and -> indicate the signal direction.

Optional connections of original SIMPLE-CUSTOM specification that are not used.

```

      4.7K ohm
DTR  4  --[####]--*           Note needed
      |
RxD  2  -----*----- 3  Not used by Apcupsd

```

When using this cable with *apcupsd* specify the following in `apcupsd.conf`:

```

UPSCABLE simple
UPSTYPE dumb
DEVICE /dev/ttyS0 (or whatever your serial port is)

```

Other APC Cables that *apcupsd* Supports

apcupsd will also support the following off the shelf cables that are supplied by APC

- 940-0020B/C Simple Signal Only, all models.
- 940-0023A Simple Signal Only, all models.
- 940-0119A Simple Signal Only, Back-UPS Office, and BackUPS ES.
- 940-0024[B/C/G] SmartMode Only, SU and BKPro only.
- 940-0095[A/B/C] PnP (Plug and Play), all models.
- 940-1524C SmartMode Only
- 940-0127A/B USB Cables
- 940-0128A Simple Signal Only, Back-UPS CS in serial mode.

Voltage Signalling Features Supported by Apcupsd for Various Cables

The following table shows the features supported by the current version of *apcupsd* (3.8.5 or later) for various cables running the UPS in voltage-signalling mode.

Cable	Power Loss	Low Battery	Kill Power	Cable Disconnected
940-0020B	Yes	No	Yes	No
940-0020C	Yes	Yes	Yes	No
940-0023A	Yes	No	No	No
940-0119A	Yes	Yes	Yes	No
940-0127A	Yes	Yes	Yes	No
940-0128A	Yes	Yes	Yes	No
940-0095A/B/C	Yes	Yes	Yes	No
simple	Yes	Yes	Yes	No

Voltage Signalling

Apparently, all APC voltage-signalling UPSes have the same signals on the output pins of the UPS. The difference at the computer end is due to different cable configurations. Thus, by measuring the connectivity of a cable, one can determine how to program the UPS. This is to be verified.

The signals presented or accepted by the UPS on its DB9 connector using the numbering scheme listed above is:

UPS Pin	Signal meaning
1 <-	Shutdown when set by computer for 1-5 seconds.
2 ->	On battery power (this signal is normally low but goes high when the UPS switches to batteries).
3 ->	Mains down (line fail) See Note 1 below.
5 ->	Low battery. See Note 1 below.
6 ->	Inverse of mains down signal. See Note 2 below.
7 <-	Turn on/off power (only on advanced UPSes only)

Note 1: these two lines are normally open, but close when the appropriate signal is triggered. In fact, they are open collector outputs which are rated for a maximum of +40VDC and 25 mA. Thus the 4.7K ohm resistor used in the Custom Simple cable works quite well.

Note 2: the same as note 1 except that the line is normally closed, and opens when the line voltage fails.

The Back-UPS Office 500 signals

The Back-UPS Office UPS has a telephone type jack as output, which looks like the following:

Looking at the end of the connector:

6 5 4 3 2 1

|.....|

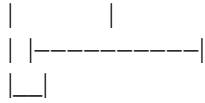

It appears that the signals work as follows:

UPS	Signal meaning
1 (brown)	<- Shutdown when set by computer for 1–5 seconds.
2 (black)	-> On battery power
3 (blue)	-> Low battery
4 (red)	Signal ground
5 (yellow)	<- Begin signalling on other pins
6 (none)	none

Analyses of APC Cables

940–0020B Cable Wiring

This diagram is for informational purposes and is not complete. Although we do not know what the black box semi-conductor contains, we believe that we understand its operation (many thanks to Lazar M. Fleysher for working this out).

This cable can only be used on voltage-signalling UPSes, and provides the On Battery signal as well as kill UPS power. Most recent evidence (Lazar's analysis) indicates that this cable under the right conditions may provide the Low Battery signal. This is to be confirmed.

APC Part# – 940–0020B

Signal Computer		UPS
DB9F		DB9M
CTS 8	-----	2 On Battery
DTR 4	-----	1 Kill power
GND 5	-----*	4 Ground
	----	*----- 9 Common
DCD 1	---- /// -----	5 Low Battery
	\\	
RTS 7	---- /// (probably a	
	---- semi-conductor)	

Thanks to Lazar M. Fleysher.

940–0020C Cable Wiring

This diagram is for informational purposes and may not be complete, we don't recommend that use it to build you build one yourself. This cable can only be used on voltage-signalling UPSes, and provides the On Battery signal, the Low Battery signal as well as kill UPS power. In *apcupsd* versions 3.8.2 and prior, please set your

UPSCABLE to 940-0020B. In version 3.8.3 and later, you may specify the cable as 940-0020C. Please note that this diagram may not be accurate.

APC Part# – 940-0020C

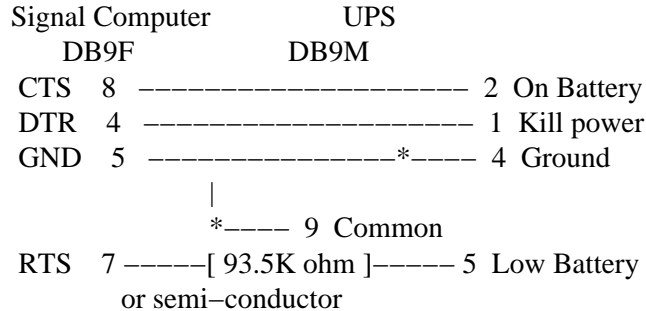

940-0023A Cable Wiring

This diagram is for informational purposes and may not be complete, we don't recommend that use it to build you build one yourself. This cable can only be used on voltage-signalling UPSes, and apparently only provides the On Battery signal. As a consequence, this cable is pretty much useless, and we recommend that you find a better cable because all APC UPSes support more than just On Battery. Please note that we are not sure the following diagram is correct.

APC Part# – 940-0023A

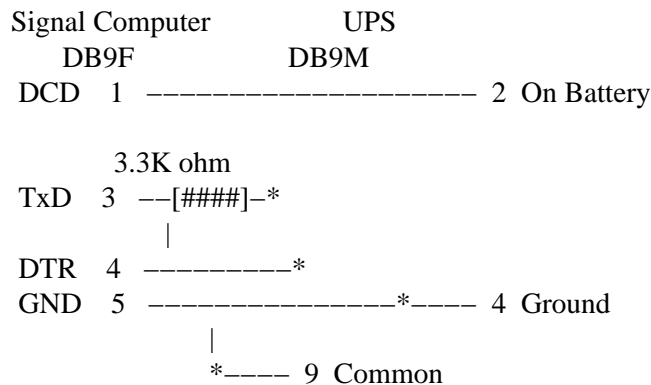

940-0095A Cable Wiring

This is the definitive wiring diagram for the 940-0095A cable submitted by Chris Hanson <cph at zurich.ai.mit.edu>, who disassembled the original cable, destroying it in the process. He then built one from his diagram and it works perfectly.

Construction and operation of the APC #940-0095A cable.
This cable is included with the APC Back-UPS Pro PNP series.

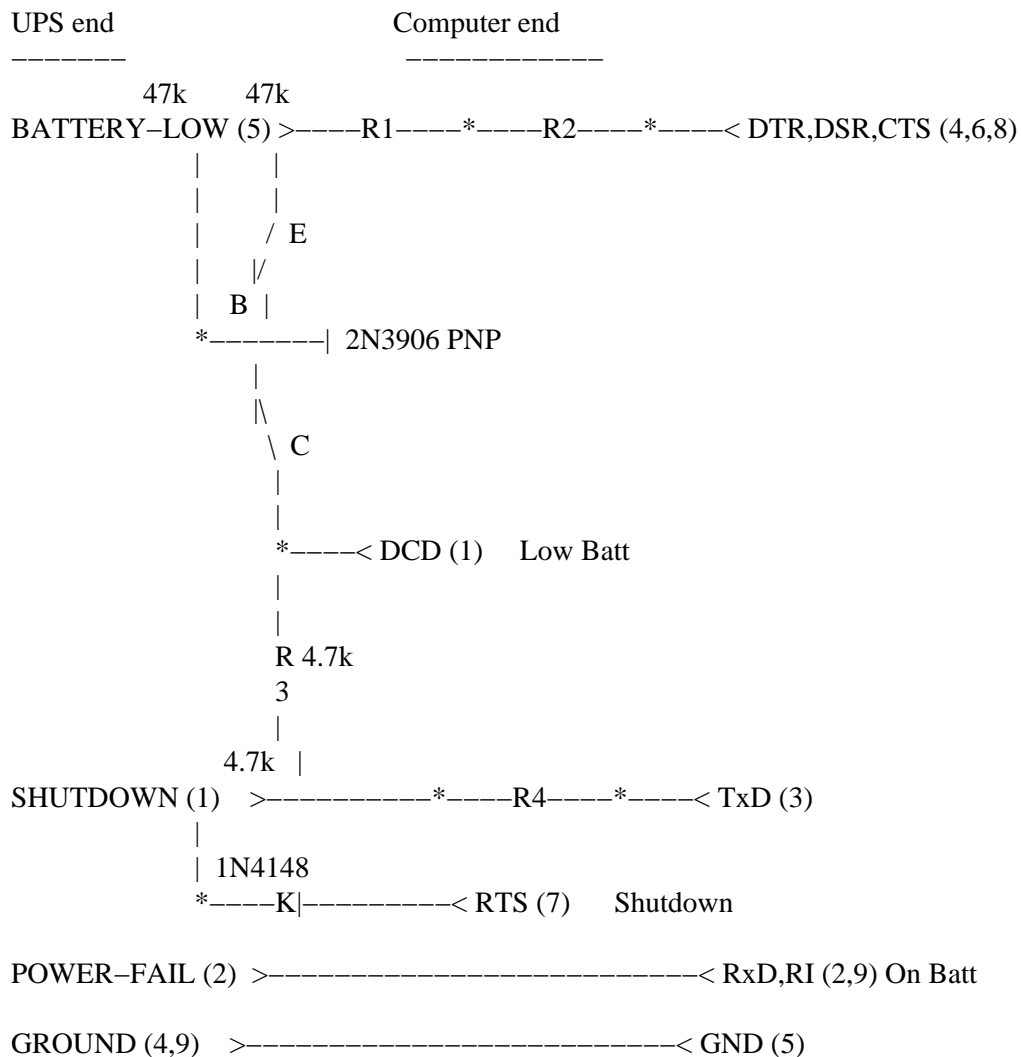

Operation:

* DTR is "cable power" and must be held at SPACE. DSR or CTS may be used as a loopback input to determine if the cable is plugged in.

* DCD is the "battery low" signal to the computer. A SPACE on this line means the battery is low. This is signalled by BATTERY-LOW being pulled down (it is probably open circuit normally).

Normally, the transistor is turned off, and DCD is held at the MARK voltage by TxD. When BATTERY-LOW is pulled down, the voltage divider R2/R1 biases the transistor so that it is turned on, causing DCD to be pulled up to the SPACE voltage.

* TxD must be held at MARK; this is the default state when no data is being transmitted. This sets the default bias for both DCD and SHUTDOWN. If this line is an open circuit, then when BATTERY-LOW is signalled, SHUTDOWN will be automatically signalled; this would be

true if the cable were plugged in to the UPS and not the computer, or if the computer were turned off.

* RTS is the "shutdown" signal from the computer. A SPACE on this line tells the UPS to shut down.

* RxD and RI are both the "power-fail" signals to the computer. A MARK on this line means the power has failed.

* SPACE is a positive voltage, typically +12V. MARK is a negative voltage, typically -12V. Linux appears to translate SPACE to a 1 and MARK to a 0.

940-0095B Cable Wiring

This diagram is for informational purposes and may not be complete, we don't recommend that use it to build one yourself.

APC Part# – 940-0095B

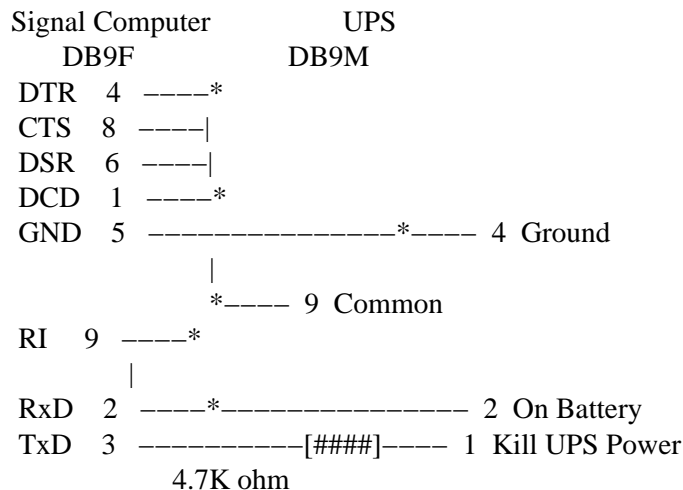

940-0119A Cable Wiring

This diagram is for informational purposes and may not be complete, we don't recommend that use it to build you build one yourself. This cable is used with the BackUPS Office UPSes.

APC Part# – 940-0119A

UPS pins	Computer pins	Signal	Signal meaning
1 (brown)	4,6	DSR DTR	<- Shutdown when set by computer for 1-5 seconds.
2 (black)	8,9	RI CTS	-> On battery power
3 (blue)	1,2	CD RxD	-> Low battery
4 (red)	5	Ground	

5 (yellow) 7 RTS <- Begin signalling on other pins
6 (none) none

BackOffice ES

The BackUPS ES has a straight through serial cable with no identification on the plugs. To make it work with *apcupsd*, specify the **UPSCABLE 940-0119A** and **UPSTYPE backups**. The equivalent of cable 940-0119A is done on a PCB inside the unit. Thanks to William Stock for supplying us with the information about the straight through cable, the PCB, and the following diagram:

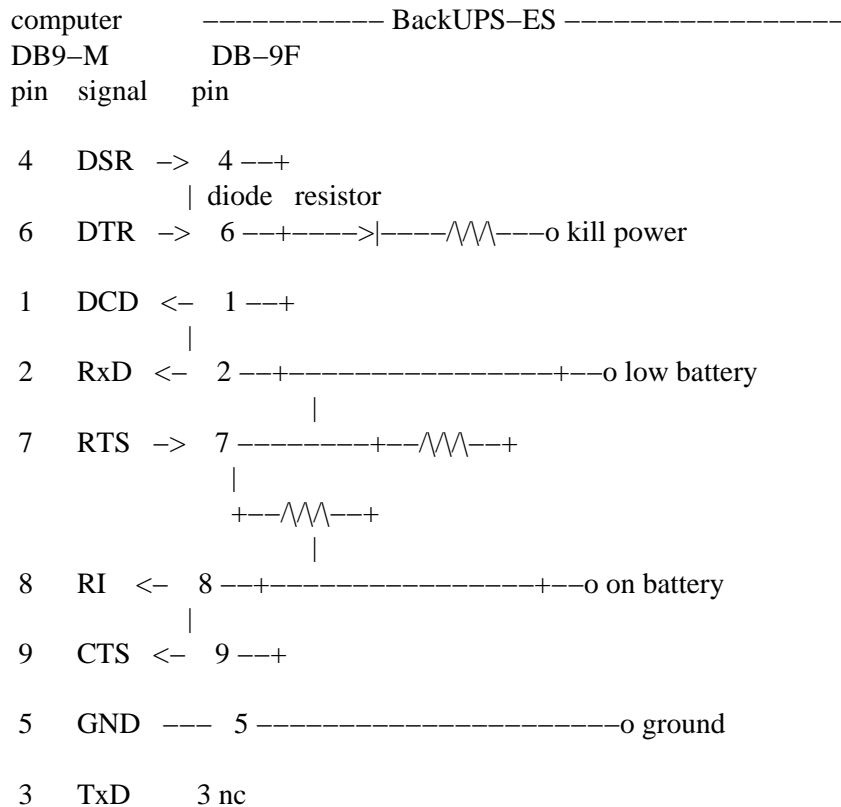

BackUPS ES and CS in Serial mode with Cable 940-0128A

Though these UPSes are USB UPSes, APC supplies a serial cable (typically with a green DB9 F connector) that has 940-0128A stamped into one side of the plastic serial port connector. The other end of the cable is a 10 pin RJ45 connector that plugs into the UPS (thanks to Dean Waldow for sending me a cable!). *apcupsd* version 3.8.5 and later supports this cable when specified as **UPSCABLE 940-0128A** and **UPSTYPE backups**. However, running in this mode much of the information that would be available in USB mode is lost. In addition, when *apcupsd* attempts to instruct the UPS to kill the power, it begins cycling about 4 times a second between battery and line. The solution to the problem (thanks to Tom Suzda) is to unplug the UPS and while it is still chattering, press the power button (on the front of the unit) until the unit beeps and the chattering stops. After that the UPS should behave normally and power down 1-2 minutes after requested to do so.

An amazing discovery by slither_man allows one to build a CUSTOM-RJ45 cable (documented above) and run the BackUPS CS (and probably also the ES) in Smart mode. Running it this way provides all the same information that you would get by running it in USB mode. As a consequence, we recommend that you either purchase (where I don't know) or build your own CUSTOM-RJ45 cable rather than use the 940-0128A cable.

Thanks to all the people who have helped test this and have provided information on the cable wiring, our best guess for the cable schematic is the following:

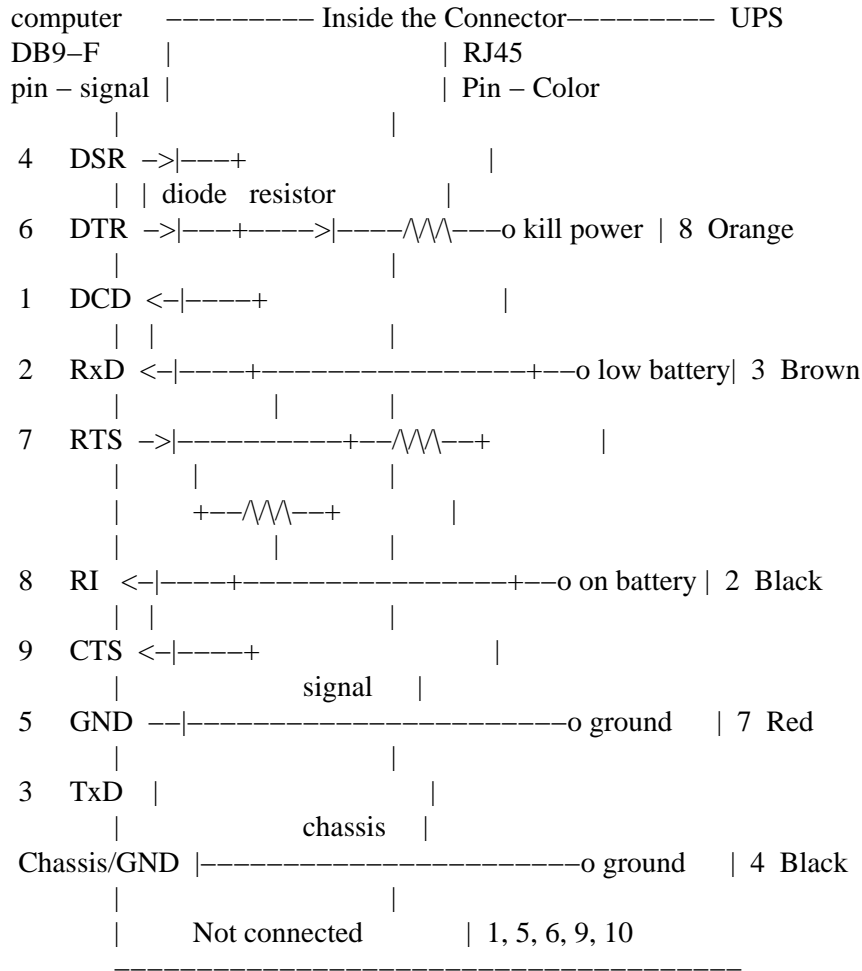

The RJ45 pins are: looking at the end of the connector:

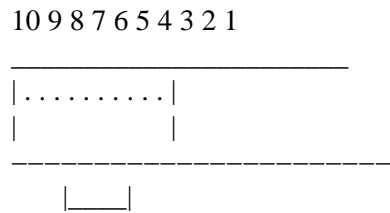

Win32 Implementation Restrictions for Simple UPSes

Due to inadequacies in the Win32 API, it is not possible to set/clear/get all the serial port line signals. *apcupsd* can detect: CTS, DSR, RNG, and CD. It can set and clear: RTS and DTR.

This imposes a few minor restrictions on the functionality of some of the cables. In particular, LineDown on the Custom Simple cable, and Low Battery on the 0023A cable are not implemented.

Internal Apcupsd Actions for Simple Cables

This section describes how *apcupsd* 3.8.5 (March 2002) treats the serial port line signals for simple cables.

*apc*action.c:

```
condition = power failure detected
cable = CUSTOM_SIMPLE
action = ioctl(TIOCMBSIS, DTR)    set DTR (enable power bit?)
```

*apc*action.c:

```
condition = power back
cable = CUSTOM_SIMPLE
action = ioctl(TIOCMBSIS, DTR)    clear DTR (clear power bit)
action = ioctl(TIOCMBSIS, ST)     clear ST (TxD)
```

*apc*serial.c:

```
condition = serial port initialization
cable = 0095A, 0095B, 0095C
action = ioctl(TIOMBIC, RTS)      clear RTS (set PnP mode)
```

```
cable = 0119A, 0127A, 0128A
action = ioctl(TIOMBIC, DTR)      clear DTR (killpower)
action = ioctl(TIOMBIS, RTS)      set  RTS (ready to receive)
```

*apc*serial.c:

```
condition = save_dumb_status
cable = CUSTOM_SIMPLE
action = ioctl(TIOMBIC, DTR)      clear DTR (power bit?)
action = ioctl(TIOMBIC, RTS)      clear RTS (killpower)
```

```
cable = 0020B, 0020C, 0119A, 0127A, 0128A
action = ioctl(TIOMBIC, DTR)      clear DTR (killpower)
```

```
cable = 0095A, 0095B, 0095C
action = ioctl(TIOMBIC, RTS)      clear RTS (killpower)
action = ioctl(TIOMBIC, CD)       clear DCD (low batt)
action = ioctl(TIOMBIC, RTS)      clear RTS (killpower) a second time!
```

*apc*serial.c:

```
condition = check_serial
```

```

cable = CUSTOM_SIMPLE
action = OnBatt = CD
action = BattLow = CTS
action = LineDown = SR

```

```

cable = 0020B, 0020C, 0119A, 0127A, 0128A
action = OnBatt = CTS
action = BattLow = CD
action = LineDown = 0

```

```

cable = 0023A
action = Onbatt = CD
action = BattLow = SR
action = LineDown = 0

```

```

cable = 0095A, 0095B, 0095C
action = OnBatt = RNG
action = BattLow = CD
action = LineDown = 0

```

```

apcserial.c
condition = killpower

```

```

cable = CUSTOM_SIMPLE, 0095A, 0095B, 0095C
action = ioctl(TIOMCBIS, RTS)    set RTS (kills power)
action = ioctl(TIOMCBIS, ST)    set TxD

```

```

cable = 0020B, 020C, 0119A, 0127A, 0128A
action = ioctl(TIOMCBIS, DTR)    set DTR (kills power)

```

RS232 Wiring and Signal Conventions

DB-25 Pin #	DB-9 Pin #	Name	DTE-DCE Description
1	---	FG	---- Frame Ground/Chassis GND
2	3	TD	----> Transmitted Data, TxD
3	2	RD	<---- Received Data, RxD
4	7	RTS	----> Request To Send
5	8	CTS	<---- Clear To Send
6	6	DSR	<---- Data Set Ready
7	5	SG	---- Signal Ground, GND
8	1	DCD	<---- Data Carrier Detect
9	---	---	---- Positive DC test voltage
10	---	---	---- Negative DC test voltage

11	---	QM	<---- Equalizer mode
12	---	SDCD	<---- Secondary Data Carrier Detect
13	---	SCTS	<---- Secondary Clear To Send
14	---	STD	----> Secondary Transmitted Data
15	---	TC	<---- Transmitter (signal) Clock
16	---	SRD	<---- Secondary Receiver Clock
17	---	RC	----> Receiver (signal) Clock
18	---	DCR	<---- Divided Clock Receiver
19	---	SRTS	----> Secondary Request To Send
20	4	DTR	----> Data Terminal Ready
21	---	SQ	<---- Signal Quality Detect
22	9	RI	<---- Ring Indicator
23	---	---	----> Data rate selector
24	---	---	<---- Data rate selector
25	---	TC	<---- Transmitted Clock

Pin Assignment for the Serial Port (RS-232C), 25-pin and 9-pin, Female End

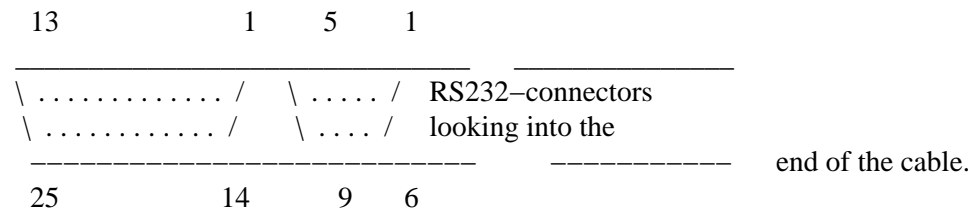

The diagram above represents the Female end of the cable. The male end is the same, but looking from inside the cable.

DTE : Data Terminal Equipment (i.e. computer)
 DCE : Data Communications Equipment (i.e. UPS)
 RxD : Data received; 1 is transmitted "low", 0 as "high"
 TxD : Data sent; 1 is transmitted "low", 0 as "high"
 DTR : DTE announces that it is powered up and ready to communicate
 DSR : DCE announces that it is ready to communicate; low=modem hang-up
 RTS : DTE asks DCE for permission to send data
 CTS : DCE agrees on RTS
 RI : DCE signals the DTE that an establishment of a connection is attempted
 DCD : DCE announces that a connection is established

ioctl to RS232 Correspondence

```
#define TIOCM_LE     0x001
#define TIOCM_DTR    0x002
```



```

#define TIOCM_RTS    0x004
#define TIOCM_ST     0x008
#define TIOCM_SR     0x010
#define TIOCM_CTS    0x020
#define TIOCM_CAR    0x040
#define TIOCM_RNG    0x080
#define TIOCM_DSR    0x100
#define TIOCM_CD     TIOCM_CAR
#define TIOCM_RI     TIOCM_RNG
#define TIOCM_OUT1   0x2000
#define TIOCM_OUT2   0x4000

```

Chapter 20. Testing Serial–Line UPSes

Table of Contents

[Establishing Serial Port Connection](#)

[Using apctest on Serial–Line UPSses](#)

[Expected apctest Signals for a UPS](#)

[Expected apctest Signals for a BackUPS Pro](#)

If you have a serial–line UPS, there are some tests you should run before the general ones described in the [Testing](#) section.

To test your computer's connection with a serial–line UPS, you first need to establish that the serial line is functioning, and then that the UPS is responding to commands. This can be a bit tricky, especially with a dumb voltage–signalling interface, because it is completely quiescent when there are no commands being passed, and the command repertoire doesn't include any self–tests.

Because it is easy to configure a serial cable incorrectly in such a way as to cause premature shutdowns of the UPS power, we *strongly* recommend, especially for voltage– signaling (dumb) UPSes, that you do most of the initial testing with your computer plugged into the wall rather than your UPS. Thus if the UPS power is suddenly shut off, your computer will continue to run. We also recommend using *safe–apccontrol* as described below, until you are sure that the signaling is correct.

Also note that if you launch the execution of *apcupsd* while your voltage–signaling UPS is on battery power, it is very likely that your UPS will immediately shut off the power. This is due to the initialization of the serial port line signals, which often looks to the UPS like a shutdown command.

Finally, double–check the state of your cabling and UPS indicator lights frequently during testing. For voltage–signaling UPSes, *apcupsd* is not currently able to detect whether or not the serial cable is connected. In addition, some simple signaling UPSes with certain cable combinations are not able to detect the low battery condition. For more details please see [the section called “Voltage Signalling Features Supported by Apcupsd for Various Cables”](#).

Establishing Serial Port Connection

Once you have compiled, installed, and invoked *apcupsd*, you should wait to allow *apcupsd* to configure itself and establish contact with the UPS.

If you see the following message about 30 seconds after starting *apcupsd*:

```
apcupsd FATAL ERROR in apcserial.c at line 156
PANIC! Cannot communicate with UPS via serial port.
```

it means that *apcupsd* tried for about 30 seconds to establish contact with the UPS via the serial port, but was unable to do so. Before continuing, you must correct this problem. Some of the possible sources of the problem are:

- You have not configured the correct serial port name on the DEVICE directive in your *apcupsd* configuration file.
- The serial port that you have chosen has logins enabled. You must disable logins on that port, otherwise, the system prevents *apcupsd* from using it. Normally, the file `/etc/inittab` specifies the ports for which a *getty* process is started (on Sun machines, the serial port program equivalent to *getty* is called *ttymon*). You must disable this for the port that you wish to use.
- Make sure you are doing your testing as **root** otherwise, you may have permissions problems accessing the serial port.
- You may have cabling problems, either with an incorrect cable, or the incorrect cable specification directive in the configuration file.
- You may have a problem with the `/etc/apcupsd/apcupsd.conf` file. For example, check that you have specified the correct type of UPS and the correct networking directives. For more details, see the [Chapter 3](#).
- If you have a SmartUPS 5000 RM 15U or similar model, that comes with a "Web/SNMP management card" in one of the "Smart Slots", this card may interfere with the serial port operation. If you are having problems, please remove this card and try again. Supposedly V3.0 of the card firmware has been corrected to properly release the serial port.
- Ensure that you have no other programs that are using the serial port. One user reported that he had problems because the serial port mouse (*gpm*) was using the same port as *apcupsd*. This causes intermittent seemingly random problems.
- If you are using a WinNT or Win2000 machine, the OS is probably attempting to attach a serial mouse to the port you are using (COM1 or COM2). To prevent this, edit your `c:\boot.ini` file, and you will find a line that looks something like the following:

```
multi(0)disk(0)rdisk(0)partition(1)\WINNT="Windows NT Workstation Version 4.00"
```

Add the following to the end of the line: `/NoSerialMice:COM1` (or `COM2`) so that the new line

looks like:

```
multi(0)disk(0)rdisk(0)partition(1)\WINNT="Windows NT Workstation Version 4.00" /NoSerial
```

- If you are using a WinNT or Win2000 machine, try connecting *apcupsd* to COM2 rather than COM1 (be sure to change your `c:\apcupsd\etc\apcupsd\apcupsd.conf` to reflect the change).
- If you are using a Solaris machine, you may have similar problems as described above for the WinNT machine. A possible fix is documented in the Sun section of the Configuration chapter of this manual.
- Try connecting your UPS to another machine. If it works, then you probably have a bad serial port card. As unlikely as this may sound, at least two of our users have had to replace bad serial port cards.
- Try doing an `lsol /dev/ttyS0` where you replace the `/dev/ttyS0` with your serial port name. If you get no output, the port is free (or there is no physical port). If you get output, then another program is using the port, and you should see which one.
- Try doing a `dmesg | grep tty`. This may show you if a program has grabbed the port. (Thanks to Joe Acosta for the suggestion.)
- If all else fails, make sure your system is configured for serial port support.
- If you are running Linux, check your `/proc` file system. For example: `cat /proc/devices` should print something like `4 ttyS` if you have a serial port. If your serial port is working, a `cat /proc/interrupts` should show the serial port usage (e.g. `4: 294553 XT-PIC serial`). Also, `cat /proc/ioports` should show up something like `03f8-03ff : serial(auto)`. Or, `cat /proc/tty` should print a line like `serial /dev/ttyS 4 64-127 serial`. Finally, a `cat /proc/tty/driver/serial` should print something like the following:

```
serinfo:1.0 driver:5.05c revision:2001-07-08
0: uart:16550A port:3F8 irq:4 baud:9600 tx:1503168 rx:1461721 fe:8
```

The first thing to do is to look at your log file, usually `/var/log/messages` because *apcupsd* writes more detailed information to the log file whenever there is an error.

If you have a UPS that uses apcsmart protocol (see [table of types](#) for a list of the UPSes using these protocols), you can manually test the serial communications with the UPS by starting a serial port communications program (such as *minicom*, *tip*, or *cu*) with the settings 2400 8N1 (2400 baud, 8 bits, no parity, 1 stop bit). Be extremely careful what you send to your UPS as certain characters may cause it to power down or may even cause damage to the UPS. Try sending an upper case Y to the UPS (without a return at the end). It should respond with SM. If this is not the case, review the possible problems listed above. If you fat finger the Y and enter y instead, no cause for alarm, you will simply get the APC copyright notice.

Once you are sure that serial port communications is working, proceed to the next test.

Using *apctest* on Serial-Line UPSses

On an apcsmart serial-line UPS, *apctest* will give you access to the battery of low-level tests we described in [the section called "apctest"](#). If you have a voltage-signalling UPS, it enables a different test repertoire which is described here. Among other things, if you are uncertain about what kind of cable you have, you may be able to use *apctest* to figure that out.

Shutdown *apcupsd* if it is running. Make sure your `/etc/apcupsd/apcupsd.conf` file has **UPSTYPE backups** and **UPSCABLE simple**. Normally *apctest* will have been built and installed by default, otherwise, you can explicitly build it on Unix with:

```
cd <apcupsd-source-directory>
make apctest
./apctest
```

on Win32 systems, use:

```
make apctestwin32
./apctest
```

It will present you with the following output

```
2001-02-07 04:08:26 apctest 3.8.5 (3 January 2002) redhat
Checking configuration ...
sharenet.type = DISABLE
cable.type = CUSTOM_SIMPLE
mode.type = BK
Setting up serial port ...
Creating serial port lock file ...
Doing prep_serial() ...
Hello, this is the apcupsd Cable Test program.
This part of apctest is for testing dumb UPSes (ones that uses signaling rather than commands.
Most tests enter a loop polling every second for 10 seconds.
```

Then it will present you with the following list of choices:

- 1) Test 1 - normal mode
- 2) Test 2 - no cable
- 3) Test 3 - no power
- 4) Test 4 - low battery (requires test 3 first)
- 5) Test 5 - battery exhausted
- 6) Test 6 - kill UPS power
- 7) Test 7 - run tests 1 through 5
- 8) Guess which is the appropriate cable
- 9) quit

Select test number:

Run tests 1, 2, and 3. Note, none of the currently supported cables will indicate a change for test 2. You can then run test 8 to see what cable it thinks you should be using. Finally run test 4.

apctest can also be run for Smart UPSses.

The print out of your testing will be written to the file `apctest.output`. If you are unable to solve your problem, you can try posting that file to the development mailing list, and perhaps we can help you. In this

case, please also include information on your operating system, which version of *apcupsd* you are using, your UPS model, and also your `apcupsd.conf` file.

Expected *apctest* Signals for a UPS

If you have configured your UPS as:

```
UPSTYPE backups
UPSCABLE APC_940_0119A
    or APC_940_0127A
    or APC_940_0128A
    or APC_940_0020B
    or APC_940_0020C
```

here are typical signals you would expect to see in the output from the various tests of *apctest*:

```
Test 1 normal:                RTS for cables (0119A 0127A 0128A)
Test 2 no serial cable:      not important
Test 3 no AC power:         CTS for all cables
Test 4 batteries exhausted: CTS and CD for all cables
```

Note: **RTS** if set in Test 1 will probably also be set in all the other tests. This is not important, what counts is the appearance of **CTS** when the power fails and additionally **CD** when the batteries are low.

Expected *apctest* Signals for a BackUPS Pro

If you have configured your UPS as:

```
UPSTYPE backupsp
UPSCABLE APC_940_0095A
    or APC_940_0095C
```

here are the typical signals you would expect to see in the output from the various tests of *apctest*:

```
Test 1 normal:                RTS not set
Test 2 no serial cable:      not important
Test 3 no AC power:         RNG
Test 4 batteries exhausted: RNG and CD
```

Note: **RTS** should never be set in any of the tests as it is the killpower signal. What is important is the appearance of **RNG** when the power fails and additionally **CD** when the batteries are low.

Chapter 21. Troubleshooting Serial Line communications

Table of Contents

[*Determining Which Voltage–Signaling Cable You Have*](#)
[*Once you have established serial communications*](#)
[*Bizarre Intermittent Behavior*](#)

Determining Which Voltage–Signaling Cable You Have

The most frequently encountered problem with voltage–signalling UPSes (e.g. BackUPS 650) is that you have incorrectly specified which cable is being used. All cables furnished by APC have the cable number stamped on the side of the computer connector end of the cable. Using this number with *apcupsd* will normally work fine. If you do not know what cable you have, you can use the *apctest* program to determine the type of the cable.

For simple signaling UPSes, you should *not* use **simple** in the cable specification (i.e. **UPSCABLE simple**) unless you have made the cable yourself according to the wiring diagram given in the cables chapter of this manual.

Once you have established serial communications

Once you have established that *apcupsd* can talk to the UPS over the serial part, go do the series of functional tests described in the main [Testing](#) section.

One additional note applies:

Bizarre Intermittent Behavior

In one case, a user reported that he received random incorrect values from the UPS in the status output. It turned out that *gpm*, the mouse control program for command windows, was using the serial port without using the standard Unix locking mechanism. As a consequence, both *apcupsd* and *gpm* were reading the serial port. Please ensure that if you are running *gpm* that it is not configured with a serial port mouse on the same serial port.

Chapter 22. Recalibrating the UPS Runtime

Table of Contents

[Status Logging On Serial–Line UPSes](#)

Note: In a future release of *apcupsd* this procedure will be replaced by a daemon operation that can be performed on all types of UPS.

This section does not apply to voltage–signalling or dumb UPSes such as the older BackUPS models.

Smart UPSes internally compute the remaining runtime, and *apcupsd* uses the value supplied by the UPS. As the batteries age (after say two or three years), the runtime computation may no longer be accurate since the batteries no longer hold the same charge. As a consequence, in the event of a power failure, the UPS and thus *apcupsd* can report a runtime of 5 minutes remaining when in fact only one minute remains. This can lead to a shutdown before you might expect it, because regardless of the runtime remaining that is reported, the UPS will always correctly detect low batteries and report it, thus causing *apcupsd* to correctly shutdown your computer.

If you wish to have the UPS recalibrate the remaining runtime calculations, you can do so manually as the current version of *apcupsd* does not support this feature. To do so,

-

Shutdown *apcupsd*

- contact your UPS directly using some terminal program such as *minicom*, *tip*, or *cu* with the settings 2400 8N1 (2400 baud, 8 bits, no parity, 1 stop bit). Be extremely careful what you send to your UPS as certain characters may cause it to power down or may even cause damage to the UPS. Try sending an upper case Y to the UPS (without a return at the end). It should respond with SM. If this is not the case, read the chapter on testing. If you fat finger the Y and enter y instead, no cause for alarm, you will simply get the APC copyright notice.
- when you are sure you are properly connected send an upper case D (no cr). This will put the UPS into calibration mode, and it will drain the battery down to 25% capacity (35% for a Matrix) at which point it will go back on the mains. In doing so, it will recompute the runtime calibration.
- If you wish to abort the calibration, enter a second D command.
- When you are done, restart *apcupsd*.

In principle, you should be able to do this with the computer powered by the UPS, but if you wish to be completely safe, you should plug your computer into the wall prior to performing the runtime calibration. In that case, you will need to artificially load the UPS with light bulbs or other means. You should supply a load of about 30 to 35% but not more than 50%. You can determine the load by looking at the output of the **apcaccess status** command while *apcupsd* is running.

You should not run the recalibration command more than once or twice per year as discharging these kinds of batteries tends to shorten their life span.

Status Logging On Serial-Line UPSes

Serial-line UPSes that speak the apcsmart protocol log all of the events described in the [Status Format](#) section of the Technical Reference. Voltage-signalling UPSes, on the other hand, have a much narrower data channel. They can only report a small handful of conditions.

The following summarizes (rather sketchily, sorry) the data you can expect to get from this obsolete hardware. All corrections and additions will be welcome.

From BackUPS Pro and SmartUPS v/s:

```
LINEFAIL : OnlineStatus
BATTSTAT : BatteryStatus
MAINS    : LineVoltageState
LASTEVNT : LastEventObserved
```

BackUPS and NetUPS Simple Signals

```
LINEFAIL : OnlineStatus
BATTSTAT : BatteryStatus
```

Chapter 23. DATA Logging

This feature is somewhat outdated and not often used.

Data logging consists of periodically logging important data concerning the operation of the UPS. For the definitive definition of the format, see `log_data()` in `apcreports.c`. The format varies according to the UPS model and the information available from the UPS.

For UPS models, NBKPRO, SMART, SHARESMTART, and MATRIX, the output is written in a format very similar to what PowerChute writes. That is:

MinLineVoltage, MaxLineVoltage, OutputVoltage, BatteryVoltage, LineFrequency, LoadPercent, UPSTemperature,AmbientTemperature,Humidity,LineVoltage, BatteryCharge,toggle

Any value that is not supported by your UPS such as AmbientTemperature and Humidity will be blank or possibly as 0.0. In any case the commas before and after that field will still be output. The toggle value alternates from 0 to 1 on each line. This was added at user request so that no two adjacent samples are identical.

An actual example from the log file is:

```
Nov  2 12:43:05 matou apcupsd[23439]: 224.9,227.5,226.2,27.74,50.00,100.0,30.6,,,226.2,50.0,1
```

Technical Reference

Table of Contents

- 24. [Configuration Directive Reference](#)
 - [General Configuration Directives](#)
 - [Configuration Directives Used by the Network Information Server](#)
 - [Configuration Directives used during Power Failures](#)
 - [Configuration Directives used to Control System Logging](#)
 - [Configuration Directives for Sharing a UPS](#)
 - [Configuration Directives Used to Set the UPS EPROM](#)
- 25. [Configuration Examples](#)
 - [A Simple Configuration for a SmartUPS](#)
 - [A Simple USB Configuration](#)
 - [A Simple Master Configuration](#)
 - [A Simple Slave Configuration](#)
 - [Variation on the Master/Slave Configuration](#)
 - [A Sample Slave Configuration Using the Net Driver](#)
- 26. [apcupsd Status Logging](#)
 - [Status report format](#)
 - [Status Report Example](#)
 - [Status Report Fields](#)
 - [Logging the STATUS Information](#)
- 27. [The Shutdown Sequence and its Discontents](#)
 - [Shutdown Sequence](#)
 - [Shutdown Problems](#)
 - [Master/Slave Shutdown](#)

- [Startup](#)
- [Windows Considerations](#)
- 28. [APC's smart protocol](#)
 - [Description](#)
 - [RS-232 differences](#)
 - [Diagram for cable hackers](#)
 - [The Smart Protocol](#)
 - [Dip switch info](#)
 - [Status bits](#)
 - [Alert messages](#)
 - [Register 1](#)
 - [Register 2](#)
 - [Register 3](#)
 - [Interpretation of the Old Firmware Revision](#)
 - [Interpretation of the New Firmware Revision](#)
 - [EEPROM Values](#)
 - [Programming the UPS EEPROM](#)
 - [Acknowledgements](#)

Chapter 24. Configuration Directive Reference

Table of Contents

- [General Configuration Directives](#)
- [Configuration Directives Used by the Network Information Server](#)
- [Configuration Directives used during Power Failures](#)
- [Configuration Directives used to Control System Logging](#)
- [Configuration Directives for Sharing a UPS](#)
- [Configuration Directives Used to Set the UPS EPROM](#)

Configuration directives in `/etc/apcupsd/apcupsd.conf` control the behavior of the `apcupsd` daemon. For most installations it is only necessary to set a handful of general directives. The rest can be left at their defaults unless you have an exotic configuration.

General Configuration Directives

In general, each of these directives is required (except that the `DEVICE` directive is ignored for `UPSCABLE` ether).

`UPSTYPE` *<type of APC UPS you have>*

The name of a driver. Should be one of `dumb`, `apcsmart`, `net`, `usb`, `snmp`, or `test`. This describes your interface type.

The `UPSTYPE` directive can be defined during installation by using the `--with-upstype=` option of the `./configure` program.

`UPSCABLE` *<type of cable you are using>>*

[`simple` | `940-0020B` | `940-0023A`]
 [`smart` | `940-0024B` | `940-0024C`]

[940-1524C | 940-0024G | 940-0095A | 940-0095B | 940-0095C | 940-0119A]
 [ether | usb]

The `--with-upscable=` option of `./configure` can be used to set a default for this directive during the your build.

DEVICE <name of device>

Specify which device is used for UPS communications (normally a USB or serial port. The default is platform-dependent, and is usually something like `/dev/ttyS0`. For USB ports, you may leave the name of the device blank (no specification) and `apcupsd` will automatically search the standard locations for the UPS. You may also specify a port range specification of the form `/dev/usb/hid/hiddev[0-15],.`

Normally, the `./configure` program will set an appropriate default value. You may also specify the `--with-serial-dev=` option of the `./configure` program to set this directive at build time.

If you have specified **UPSTYPE net**, then the device name to be specified consists of **hostname:port** where the hostname is the fully qualified name or IP address of the host (NIS server) and the port (optional) is the port to use to contact the server.

If you specified **UPSTYPE snmp**, then the device name becomes **hostname:vendor:community**. Please see the [SNMP chapter](#) in this manual for more details.

LOCKFILE <path to lockfile>

This option tells `apcupsd` where to create a lockfile for the USB or serial port in the specified directory. This is important to keep two programs from reading or writing the port at the same time. Please note that although the directive name is `LOCKFILE`, you are actually specifying the lock file path. `apcupsd` automatically appends the name of the device when creating the file. On most systems, this directive is automatically set by the `./configure` program. You may also explicitly set it during the build process by using the `--with-lock-dir=` option of the `./configure` program.

Configuration Directives Used by the Network Information Server

None of these directives are required for proper operation of `apcupsd`. For the Network Information Server to work, it must be enabled in the configuration (default) with `--enable-nis`

NETSERVER [on | off]

This configuration directive turns the network information server on or off. If it is on, `apcupsd` will spawn a child process that serves `STATUS` and `EVENTS` information over the network. This information is currently used by the Web-based CGI programs. The default is on. In some cases, for added security, you may want to invoke a separate information server daemon from the `inetd` daemon. In that case, `NETSERVER` should be *off*.

NISIP <IP-address>

This directive specifies an IP address on which NIS server will listen for incoming connections. Default value is `0.0.0.0` that means any incoming request will be serviced but if you want it to listen to a single subnet you can set it up to that subnet address, for example `192.168.10.0`. Additionally you can listen for a single IP like `192.168.10.1`. You may also use the `--with-nisip=` option of the `./configure` program to set this directive during the build.

This directive does not work on Win32 machines because `inet_pton()` is not implemented there.

NISPORT <port>

This configuration directive specifies the port to be used by the *apcupsd* Network Information Server. The default is platform dependent, but typically 3551, which we have received from IANA as the official *apcupsd* networking port. If you change this port, you must manually change the `#define SERV_TCP_PORT` in `cgi/upsfetch.c` and rebuild the CGI programs. An alternative is to use the `--with-nis-port=` option of the **.configure** program during the build. In this case, all the appropriate locations will be automatically changed.

EVENTSFILE <filename>

If you want the *apcupsd* network information server to provide the last 10 events via the network, you must specify a file where *apcupsd* will save these events. The default is:

`/etc/apcupsd/apcupsd.events`. Currently, *apcupsd* will save at most the last 50 events. Periodically (once an hour by default), *apcupsd* will check the size of this file. When more than 50 events are recorded, *apcupsd* will truncate the file to the most recent 10 events. Consequently this file will not grow indefinitely. Although we do not recommend it, you may change these values by editing `apcevents.c` and changing the appropriate defines. Be aware that if you set these values to very large numbers, *apcupsd* may make excessive memory demands on the system during the data access and file truncation operations.

This filename may also be specified at build time by using the `--with-log-dir=` option of the **.configure** program.

Configuration Directives used during Power Failures

In general, none of these directives are required. However, if you have a voltage-signalling (dumb) UPS with a cable that does not support the Low Battery signal, you must set the `TIMEOUT` directive to force a shutdown. Please see the [Cables](#) section of this manual for more details.

ANNOY <time in seconds>

Specify the time in seconds between messages requesting logged in users to get off the system during a power failure. This timer starts only when the UPS is running on batteries. The default is 300 seconds (5 minutes). *apcupsd* sends the annoy messages by invoking the *apcontrol* script with the **annoyme** argument. The default is to send a *wall* message on Unix systems and a popup message in Windows.

The value of **ANNOYDELAY** must be greater than the value of **ANNOY** in order to receive annoy messages (this doesn't make sense, and means that the default values do not generate annoy messages: KES).

Note that if **NOLOGON** is set to **disable** the annoy messages will also be disabled.

ANNOYDELAY <time in seconds>

Specify delay time in seconds before *apcupsd* begins requesting logged in users to get off the system during a power failure. This timer starts only after the UPS is running on batteries. This timer is reset when the power returns. The default is 60 seconds. Thus, the first warning to log off the system occurs after 60 seconds on batteries, assuming that **NOLOGON** is not set to **disable**.

NOLOGON <specifies when apcupsd should prevent user logins>

[disable | timeout | percent | minutes | always] are valid types.

The type specified allows you define the point when *apcupsd* will create the `/etc/nologin` file and thus when user logins are prohibited. Once the `/etc/nologin` file is created, normal users are prevented from logging in. Control of when this file is created is important for allowing systems with big UPSes to run as normally until the system administrator determines the need for preventing user logins. The feature also allows the system administrator to hold the "ANNOY" factor until the `/etc/nologin` file is created. The default is always if no NOLOGON directive is specified.

As far as I can tell, the only useful types are disable and always since the difference in the time when the logout warning is given and shutdown occurs for the other types is very short (KES).

disable

prevents *apcupsd* from creating the nologin file. Consequently, any user can login during a power failure condition. Also, the ANNOY feature is disabled so users will not be warned to logoff the system.

timeout

specifies that *apcupsd* should prohibit logins after the UPS is on batteries for 90% of the time specified on the **TIMEOUT** configuration directive. Note! Normally you don't want to specify a TIMEOUT value, so this option is probably not too useful (KES).

percent

specifies that *apcupsd* should prohibit logins when the remaining battery charge percentage reaches 110% or less than the value specified on the **BATTERYLEVEL** configuration directive. Thus if the **BATTERYLEVEL** is specified as 15, *apcupsd* will prohibit logins when the battery charge drops below 16% ($15\% \times 110\% = 16\%$).

minutes

specifies that *apcupsd* should prohibit logins when the remaining runtime in minutes reaches 110% or less than the value specified on the **MINUTES** configuration directive. Thus if **MINUTES** is set to 3, *apcupsd* will prohibit logins when the remaining runtime is less than 3 minutes ($3 \times 110\% = 3$).

always

causes *apcupsd* to immediately prohibit logins when a power failure occurs. This will also enable the ANNOY feature.

BATTERYLEVEL <percent of battery>

If **BATTERYLEVEL** is specified, during a power failure, *apcupsd* will halt the system when the remaining battery charge falls below the specified percentage. The default is 5 percent. This directive is ignored for dumb (voltage–signalling) UPSes. To totally disable this counter, set **BATTERYLEVEL -1** in your `apcupsd.conf` file.

MINUTES <battery runtime in minutes>

If **MINUTES** is specified, during a power failure, *apcupsd* will shutdown the system when the remaining runtime on batteries as internally calculated by the UPS falls below the time specified. The default is 3. This directive is ignored for dumb (voltage–signalling) UPSes. It should be noted that some UPSes report an incorrect value for remaining runtime when the battery is fully charged. This can be checked by examining the **TIMELEFT** value as printed in the output of an **apcaccess status** command. If the value is zero or otherwise unreasonable, your UPS is probably broken. In this case,

we recommend that you disable this timer by setting **MINUTES -1** in your `apcupsd.conf` file.

TIMEOUT <time in seconds>

After a power failure, *apcupsd* will halt the system when **TIMEOUT** seconds have expired. A value of zero disables this timer. Normally for all Smart UPS models and dumb UPSes with cables that support low battery detection, this should be zero so that the shutdown time will be determined by the battery level and/or remaining runtime (see above) or in the case of a voltage-signalling UPS, when the battery is exhausted. This command is required for dumb UPSes that do not provide a battery exhausted signal (only testing can determine this point). For more information, see the [Testing](#) section of this manual. This timer can also be useful if you want some slave machines to shutdown before other machines to conserve battery power. It is also useful for testing *apcupsd* because you can force a rapid shutdown by setting a small value (e.g. 60) and pulling the plug to the UPS.

When *apcupsd* is running in master mode (UPSCCLASS netmaster), and a shutdown condition is determined, *apcupsd* will notify each of the slaves to perform a shutdown then *apcupsd* will sleep for 30 seconds before issuing the shutdown of its own computer. If you need the master to wait additional time before shutting down (to allow for shutdown of slower slaves or of slaves running software that requires more time to shutdown e.g. databases), you can do so by adding additional `sleep()` commands to `/etc/apcupsd/apccontrol` in each case that causes a shutdown.

TIMEOUT, **BATTERYLEVEL**, and **MINUTES** can be set together without problems. *apcupsd* will react to the first case or test that is valid. Normally SmartUPS users will set **TIMEOUT** to zero so that the system is shutdown depending on the percentage battery charge remaining (**BATTERYLEVEL**) or the remaining battery runtime (**MINUTES**).

KILLDELAY <time in seconds>

If `killdelay` is set, *apcupsd* will continue running after a shutdown has been requested, and after the specified time in seconds, *apcupsd* will attempt to shut off the UPS the power. This directive should normally be disabled by setting the value to zero, but on some systems such as Win32 systems *apcupsd* cannot regain control after a shutdown to force the UPS to shut off the power. In this case, with proper consideration for the timing, the **KILLDELAY** directive can be useful. Please be aware, if you cause *apcupsd* to kill the power to your computer too early, the system and the disks may not have been properly prepared. In addition, *apcupsd* must continue running after the shutdown is requested, and on Unix systems, this is not normally the case as the system will terminate all processes during the shutdown.

Configuration Directives used to Control System Logging

STATTIME <time>

This directive supplies the time interval between writes to the STATUS file. If set to zero, the STATUS file will not be written. Please note that in a future version of *apcupsd* the STATUS file code will disappear since its functionality has been replaced by the Network Information Server and by **apcaccess status**, as a consequence, it is normally disabled by setting it to zero.

STATFILE <file>

This directive specifies the file to be used when writing the STATUS information. The default is `/etc/apcupsd/apcupsd.status`.

DATATIME<time>

This directives supplies the time interval between writes of PowerChute™ like data information to

the log file. See the [Data](#) section of this manual for additional details.

FACILITY <log-facility>

The facility directive can be used to change the system logging class or facility. The default is **DAEMON**. This parameter can be useful if you wish to direct the *apcupsd* system logging information to other than your system default files. See the Logging section of this manual for additional details.

Configuration Directives for Sharing a UPS

The following directives apply to the master/slave networking mode of *apcupsd* where multiple machines can be powered by the same UPS. One machine, the master, will have a serial port connection to the UPS, and the other machines, the slaves, will obtain their information via the network from the master.

Note, as of version 3.10.x, the old master/slave code is by default turned off in the configuration. You must explicitly enable it by including a `--enable-master-slave` option on your `./configure` command before building the source.

In addition to the old master/slave code, there is now a new network driver enabled with `--enable-net` (default disabled) that can be used to control a slave from any version of *apcupsd* running NIS. This is a much more flexible system of controlling slaves because a slave machine that also has NIS turned on can thus act as a master for another slave with `--enable-net` turned on. With this mode turned on, the slave obtains the address of the master from the **DEVICE** directive, which takes the form **hostname[:port]** as a consequence, none of the directives apply for this form of networking. In addition, for this mode to work, you must specify **UPSTYPE net** so that the proper driver is loaded.

The remainder of this section presents directives that apply to the old master/slave code that must be enabled by the **enable-master-slave** configuration option.

UPSCLASS <class of operation>

[standalone | shareslave | sharemaster] and [netslave | netmaster] are valid types. [standalone | netslave | netmaster] are tested classes. [shareslave | sharemaster] classes are being tested.

The default is **standalone** and should be used for all machines powered by the UPS and having a serial port connection to the UPS, but where there are no other computers dependent on power from the same UPS. This is the normal case.

Use **netmaster**, if and only if you have a serial port connection to the UPS and there are other machines deriving power from the same UPS. This is required in all master configuration files.

Use **netslave** if and only if you have no serial port connection to the UPS, but you derive power from it. This is required in all slave configuration files, and in this case, you will also have **UPSCABLE** set to ether.

Use **shareslave** if and only if you are using a ShareUPS and connected to a BASIC Port with Simple Signal. This code is not fully tested.

Use **sharemaster**, if and only if you are using a ShareUPS and connected to the ADVANCED Port Smart Signal control. This code is not fully tested.

UPSMODE [*disable* | *share* | *net* | *sharenet*] are valid types.
[*disable* | *net*] are the only known and tested classes.

[*share* | *sharenet*] classes are being tested.

For normal standalone operations, you will set UPSMODE to *disable* to indicate that you are disabling the master/slave networking.

However, if you are using a single UPS to power several computers and you have configured master and slave computers, then set this value to *net*.

Use *share* for two or seven (2/7) additional simple signal ports on a SmartAccessories(tm) (internal/external box) for SmartUPSes. The *share* and *sharenet* code is not fully tested.

NETTIME <*time in seconds*>

The interval in seconds that the master uses to send information to slave machines. This rate is automatically set to 1 second if the UPS goes on batteries and reset to your specified value when the mains power returns. A typical value might be 60 seconds.

NETPORT <*IP port number*>

This port number is used for communications in the master/slave networking code. Note that the master and each slave must have the same port number specified on the NETPORT directive in the configuration file. This port may also be specified during installation by using the `--with-net-port=` option of the `./configure` program.

The NETPORT should not be confused with the port number for the Network Information Server which is specified with the **SERVERPORT** configuration directive.

MASTER <*name of the master*> for slave machines.

Used in slave configuration files, this is the network name of the master which is authorized to send commands to this slave. In all cases (of which I am aware), when you specify a **MASTER** directive, you will also specify **UPSCABLE ether** since your information about the UPS will come via the network from a master.

The slave machine will be shutdown whichever occurs first: either at the request of the master when it does a shutdown or when the values you have specified for **TIMEOUT**, **BATTERYLEVEL**, or **MINUTES** expire (these should work but have not been fully tested). Consequently, if you want the slaves to begin shutting down before the master, you can do so by adjusting the values in the configuration file. If you want the slave to remain up until the master shuts down, you should set **TIMEOUT**, **BATTERYLEVEL**, and **MINUTES** all to zero.

For proper functioning of the slave, you must specify the same **UPSTYPE** in the slave configuration file as is in the master configuration file.

It should be noted that the master and slaves continue to communicate over the network even after the master has issued a shutdown command to the slaves. This is because the master *apcupsd* continues to run until it receives the shutdown signal from the system. This is important to ensure that all the slaves have been properly notified of the shutdown.

We recommend that the machine names used on the **MASTER** and **SLAVE** directives be put in your `/etc/hosts` file so that *apcupsd* will be able to resolve the machine name during startup and

shutdown even if DNS is not running. Alternatively, you can use IP addresses on the **MASTER** and **SLAVE** directives, but this is less flexible.

SLAVE <name of slave(s)> used only in **MASTER** configuration files.

Used in master configuration files, this is the name of a slave machine that depends on this master. There can be a maximum of 20 slaves attached to one master. Thus you can specify multiple **SLAVE** directives in a master configuration file. Only one slave name can be specified per **SLAVE** directive, thus for multiple slaves, specify multiple **SLAVE** directives.

As noted above the master and slaves continue to communicate over the network even after the master has issued a shutdown command to the slaves. This is because the master *apcupsd* continues to run until it receives the shutdown signal from the system. This is important to ensure that all the slaves have been properly notified of the shutdown.

We recommend that the machine names used on the **MASTER** and **SLAVE** directives be put in your */etc/hosts* file so that *apcupsd* will be able to resolve the machine name during startup and shutdown even if DNS is not running. Alternatively, you can use IP addresses on the **MASTER** and **SLAVE** directives, but this is less flexible.

USERMAGIC <user defined magic> used only in **SLAVE** configuration files.

The **USERMAGIC** directive is a sort of password that gives a second level of identification security in a slave configuration file. It is a character string up to 17 characters in length. It should be unique for each slave. When the slave makes initial contact with the master, this string is passed to the master. Then on each transmission from the master to the slave, the string is passed back to the slave, which checks that it is the correct string before accepting the master's information. This string should be different for each and every slave on the network. This directive is not required.

Configuration Directives Used to Set the UPS EPROM

The values specified with the following directives are only used if the `--configure` option is specified on the *apcupsd* command line, and the UPS is capable of internal EPROM programming. In that case, *apcupsd* attempts to set the values into the UPSes EPROM.

Under normal operations, the values for these parameters specified in the configuration file are not used. Instead, they are read from the UPS EPROM by *apcupsd*. See [the section called "Configuration Directives Used to Set the UPS EPROM"](#) of this manual for further details before attempting to reprogram your EEPROM.

SENSITIVITY <sets sensitivity level>
(H)igh, (M)edium, (L)ow

This value determine how sensitive the UPS is to the mains quality and voltage fluctuations. The more sensitive it is, the quicker the UPS will switch to battery power when the mains line quality is bad. Normally, this should be set to H, but if you find your UPS switching to batteries frequently, you might want to try a less sensitive setting, providing that your computer equipment tolerates the poor quality mains. This value is written to the UPS EPROM when the `configure` option is specified.

Under normal *apcupsd* operations (no `--configure` option), *apcupsd* will read the value stored in the UPS and display it in the **STATUS** output.

WAKEUP <set wakeup delay>

The UPS power restart delay value in [0,60,180,300] in seconds after the UPS has shut down during a power failure. This is to prevent the power from coming back on too quickly after a power down, and is important for those who have high rpm drives that need to spin down before powering them up again. Some older SCSI models are very sensitive to this problem. Default is zero. This value is written to the UPS EPROM when the `--configure` option is specified.

Under normal *apcupsd* operations (no `--configure` option), *apcupsd* will read the value stored in the UPS and display it in the STATUS output.

SLEEP <set sleep delay>

The UPS delay or grace period in [20,180,300,600] seconds before the UPS cuts the power to your equipment. The default is 20 seconds. This value is written to the UPS EPROM when the `--configure` option is specified.

Under normal *apcupsd* operations (no `--configure` option), *apcupsd* will read the value stored in the UPS and display it in the STATUS output.

LOTTRANSFER <lower limit of ups batt. transfer>

This sets the low line voltage point at which to switch over to batteries. Different values are permitted based on the UPS model, classification, and manufacture date. Use **apcaccess eeprom** to show you which values are permitted. This value is written to the UPS EPROM when the `--configure` option is specified.

Under normal *apcupsd* operations (no `--configure` option), *apcupsd* will read the value stored in the UPS and display it in the STATUS output.

HITTRANSFER <upper limit of ups batt. transfer>

This sets the high line voltage point to switch over to batteries. Different values are permitted based on the UPS model, classification, and manufacture date. Use **apcaccess eeprom** to show you which values are permitted. This value is written to the UPS EPROM when the `--configure` option is specified.

Under normal *apcupsd* operations (no `--configure` option), *apcupsd* will read the value stored in the UPS and display it in the STATUS output.

RETURNCHARGE <min. batt. charge level>

This parameter specifies what battery percentage charge is necessary before the UPS will supply power to your equipment after a power down. Different values are permitted based on the UPS model, classification, and manufacture date. Use **apcaccess eeprom** to show you which values are permitted. This value is written to the UPS EPROM when the `--configure` option is specified.

Under normal *apcupsd* operations (no `--configure` option), *apcupsd* will read the value stored in the UPS and display it in the STATUS output.

BEEPSTATE <alarm beep state>

This parameter tells the UPS when it can sound its audio alarm. These settings are based on discrete events related to the remaining capacity of the UPS.

0

immediately upon power failure

T
power failure + 30 seconds

L
low battery power

N
never

UPSNAME <string>

This is an eight character string. This is the UPS name that will be stored in the UPS EPROM.

BATTDATE <string>

This is an eight character string that is the last date the batteries were changed.

Chapter 25. Configuration Examples

Table of Contents

[*A Simple Configuration for a SmartUPS*](#)

[*A Simple USB Configuration*](#)

[*A Simple Master Configuration*](#)

[*A Simple Slave Configuration*](#)

[*Variation on the Master/Slave Configuration*](#)

[*A Sample Slave Configuration Using the Net Driver*](#)

A Simple Configuration for a SmartUPS

You have a Smart UPS using the cable supplied by APC. A very simple configuration file would look like the following:

```
## apcupsd.conf v1.1 ##
UPSCABLE smart
UPSTYPE smartups
DEVICE /dev/ttyS0
LOCKFILE /var/lock
UPSCLASS standalone
UPSMODE disable
```

Normally you would have many more configuration directives to completely customize your installation, but this example shows you the minimum required.

A Simple USB Configuration

```
## apcupsd.conf v1.1 ##
UPSCABLE usb
UPSTYPE usb
DEVICE /dev/usb/hid/hiddev[0-15]
LOCKFILE /var/lock
UPSCLASS standalone
UPSMODE disable
```

A Simple Master Configuration

You have a Smart UPS using the cable supplied by APC and you want it to act as a master for another computer, which is powered by the same UPS. A very simple configuration file would look like the following:

```
## apcupsd.conf v1.1 ##
UPSCABLE smart
UPSTYPE smartups
DEVICE /dev/ttyS0
LOCKFILE /var/lock
UPSCLASS netmaster
UPSMODE net
NETTIME 10
NETPORT 6666
SLAVE slave1.mynetwork.com
SLAVE slave2.mynetwork.com
```

Note, the main difference from the stand alone configuration is that you have specified **UPSCLASS netmaster** and **UPSMODE net**. In addition, you have specified one or more slave machines.

A Simple Slave Configuration

You have a Smart UPS using the cable supplied by APC that is connected to the master machine configured above. This slave machine has no serial port connection to the UPS, but is powered by the same UPS as the master. A very simple configuration file would look like the following:

```
## apcupsd.conf v1.1 ##
UPSCABLE ether
UPSTYPE smartups
LOCKFILE /var/lock
UPSCLASS netslave
UPSMODE net
NETPORT 6666
MASTER master.mynetwork.com
```

The main difference from the master configuration is that you have specified **UPSCABLE ether** and **UPSCLASS netslave**. In addition, you have specified a single controlling master.

In this configuration, the shutdown will be initiated by the master. It is also possible to specify **BATTERYLEVEL**, **MINUTES**, and **TIMEOUT** configuration directives in the Slave machine that will cause the slave to shutdown before the master. This can often be useful if the slave is less important than the master and you wish to reduce battery power consumption so that the master can remain up longer during a power outage.

Variation on the Master/Slave Configuration

It is also possible to have a Master/Slave configuration where the Slave is powered by a different UPS (or any other power source), but is nevertheless controlled (i.e. shutdown) by the master. The setup would be identical to the Master/Slave configuration files shown above. The only difference is where the slave actually receives its power. In effect, *apcupsd* does not know or care where the power really comes from.

A Sample Slave Configuration Using the Net Driver

As opposed to the master/slave mode demonstrate above, you can turn any computer into a slave by configuring with the NIS network driver turned on `--enable-net`. Running in this configuration, you can use any computer with *apcupsd* running the Network Information Server (NIS) as the master. The slave simply uses the NIS information to decide when to shutdown. This is a much simpler mode than the older master/slave code mentioned above.

```
## apcupsd.conf v1.1 ##
UPSCABLE ether
UPSTYPE net
LOCKFILE /var/lock
DEVICE server-network-address:3551
UPSCLASS standalone
UPSMODE disable
```

where on the **DEVICE** directive you replace the `server-network-address` with the fully qualified domain name or IP address of a machine running *apcupsd* with NIS enabled (and normally, but not required, connected to a UPS). The `:3551` that follows the server address is the port to use. The default is 3551, but older versions of *apcupsd* used port 7000.

Please do not confuse this with a master/slave network configuration that is described above. This is a master/slave setup, but much simpler (the master does not know about the slaves), and any NIS server, even a slave, can act as a server to a slave that listens to it.

This mode works principally by reading the STATFLAG record that is sent by the NIS (present in the output of *apcaccess*). The low 16 bits are the standard APC status flag, and the upper 16 bits represent the internal state of *apcupsd*, so the slave can see when the power fails and know when to shutdown.

Chapter 26. *apcupsd* Status Logging

Table of Contents

[Status report format](#)

[Status Report Example](#)

[Status Report Fields](#)

[Logging the STATUS Information](#)

There is a good deal of information available about the UPS and *apcupsd's* status. This document describes the format of that information. Normally you will get at it via *apcaccess*, but there are other ways as well.

Status report format

The STATUS output is in ASCII format with a single data value or piece of information on each line output. Because not all UPSes supply the same information, the output varies based on the type of UPS that you are using. In general, if the information is not available for your UPS, the data portion of the output record will contain an N/A indicating that the information is not available.

Status logging consists of periodically logging ALL available information concerning the UPS. Since the volume of data is rather large (over 1000 bytes per status), the STATUS data is not automatically sent to the system log file, instead, it is written as a series of data records to a specific file (normally

/etc/apcupsd/apcupsd.status).

After each write, the file is rewound so that the size of the file remains constant. At the current time, this file is 1135 bytes. The format of this file is very similar to the old *apcupsd* procf's file. The STATUS file is kept for backward compatibility and will be eliminated in a future version of *apcupsd*. The preferred method for obtaining this information is from *apcaccess* or by using the [CGI interface](#).

To make reading the status data reliable via a named pipe, the first record written contains a version number, the number of records that follow the first record, and the total number of bytes in those subsequent records. An actual example of such a status file (*/etc/apcupsd/apcupsd.status*) is:

Consequently, the first record always consists of 24 bytes (23 characters followed by a newline). This record starts with APC and as indicated in the example above is followed by 28 records consisting of 675 bytes. The last record begins with END APC and contains the date and time matching the DATE record.

Documentation of each record needs to be written. In the coming weeks, I plan to add additional records and possibly change the names of some of the fields.

When this data is written to a file, it is written as two records, the first record, and all the other records together. In reading the file, it can be either be read a record at a time, or in one big read.

When this data is written to `syslog()`, it is written a record at a time. The first record is the first 24 bytes. By having the number of records and the size in the first record, the complete status can be reliably reassembled.

Status Report Example

An example of output from an international SmartUPS 1000 follows:

```
DATE       : Wed Sep 27 17:30:23 CEST 2000
HOSTNAME   : polymatou.sibbald.com
RELEASE    : 3.7.3-20000925
CABLE      : Custom Cable Smart
MODEL      : SMART-UPS 1000
UPSMODE    : Stand Alone
STARTTIME  : Wed Sep 27 10:39:23 CEST 2000
UPSNAME    : UPS_IDEN
STATUS     : ONLINE
LINEV      : 235.3 Volts
LOADPCT    : 9.3 Percent Load Capacity
BCHARGE    : 100.0 Percent
TIMELEFT   : 130.0 Minutes
MBATTCHG   : 5 Percent
MINTIMEL   : 3 Minutes
MAXTIME    : 0 Seconds
MAXLINEV   : 239.2 Volts
MINLINEV   : 234.0 Volts
OUTPUTV    : 236.6 Volts
SENSE      : High
DWAKE      : 000 Seconds
DSHUTD     : 020 Seconds
DLOWBATT   : 02 Minutes
LOTRANS    : 196.0 Volts
HITRANS    : 253.0 Volts
RETPCT     : 000.0 Percent
ITEMP      : 32.8 C Internal
```

```
ALARMDEL : 5 seconds
BATTV    : 27.9 Volts
LINEFREQ : 50.0 Hz
LASTXFER : Line voltage notch or spike
NUMXFERS : 0
XONBATT  : N/A
TONBATT  : 0 seconds
CUMONBATT : 0 seconds
XOFFBATT : N/A
SELFTEST : NO
STESTI   : 336
STATFLAG : 0x08 Status Flag
DIPSW    : 0x00 Dip Switch
REG1     : 0x00 Register 1
REG2     : 0x00 Register 2
REG3     : 0x00 Register 3
MANDATE  : 07/31/99
SERIALNO : QS9931125245
BATTDATA : 07/31/99
NOMOUTV  : 230
NOMBATTV : 24.0
HUMIDITY : N/A
AMBTEMP  : N/A
EXTBATTS : 0
BADBATTS : N/A
FIRMWARE : 60.11.I
APCMODEL : IWI
END APC  : Wed Sep 27 17:30:31 CEST 2000
```

Status Report Fields

The meaning of the above variables are:

APC

is the header record indicating the STATUS format revision level, the number of records that follow the APC statement, and the number of bytes that follow the record.

DATE

is the date and time that the information was last obtained from the UPS.

HOSTNAME

is the name of the machine that collected the UPS data.

RELEASE

is the *apcupsd* release number.

CABLE

is the cable as specified in the configuration file.

MODEL

is the UPS model as derived from information from the UPS.

UPSMODE

is the mode in which *apcupsd* is operating.

STARTTIME

is the time/date that *apcupsd* was started.

UPSNAME

is the name of the UPS as stored in the EEPROM.

STATUS

is the current status of the UPS (ONLINE, CHARGING, ONBATT,...)

MASTERUPD

is the last time the master sent an update to the slave. This value is present only in slave configurations.

LINEV

is the current line voltage as returned by the UPS.

LOADPCT

is the percentage of load capacity as estimated by the UPS.

BCHARGE

is the percentage charge on the batteries.

TIMELEFT

is the remaining runtime left on batteries as estimated by the UPS.

MBATTCHG

if the battery charge percentage (BCHARGE) drops below this value, *apcupsd* will shutdown your system.

MINTIMEL

apcupsd will shutdown your system if the remaining runtime equals or is below this point.

MAXTIME

apcupsd will shutdown your system if the time on batteries exceeds this value. A value of zero disables the feature.

MAXLINEV

is the maximum line voltage since the last STATUS as returned by the UPS.

MINLINEV

is the minimum line voltage since the last STATUS as returned by the UPS.

OUTPUTV

is the voltage the UPS is supplying to your equipment.

SENSE

is the sensitivity level of the UPS to line voltage fluctuations.

DWAKE

is the amount of time the UPS will wait after a power off condition when the power is restored.

DSHUTD

is the grace delay that the UPS gives after receiving a power down command from *apcupsd* before it powers off your equipment.

DLOWBATT

is the remaining runtime below which the UPS sends the low battery signal. At this point *apcupsd* will force an immediate emergency shutdown.

LOTRANS

is the line voltage below which the UPS will switch to batteries.

HITRANS

is the line voltage above which the UPS will switch to batteries.

RETPCT

is the percentage charge that the batteries must have after a power off condition before the UPS will restore power to your equipment.

STATFLAG

is a status flag indicating the UPS status. See STATUS.

ITEMP

is the internal UPS temperature as supplied by the UPS.

ALARMDEL

is the delay period for the UPS alarm.

BATTV

is the battery voltage as supplied by the UPS.

LINEFREQ

is the line frequency in Hertz as given by the UPS.

LASTXFER

is the reason for the last transfer to batteries.

NUMXFERS

the number of transfers to batteries since *apcupsd* startup.

XONBATT

time and date of last transfer to batteries, or N/A.

TONBATT

time in seconds currently on batteries, or 0.

CUMONBATT

total (cumulative) time on batteries in seconds since *apcupsd* startup.

XOFFBATT

time and date of last transfer from batteries, or N/A.

SELFTEST

is the results of the last self test, and may have the following values: OK – self test indicates good battery BT – self test failed due to insufficient battery capacity NG – self test failed due to overload NO – No results (i.e. no self test performed in the last 5 minutes).

STESTI

is the interval in hours between automatic self tests.

STATFLAG

status flag. English version is given by STATUS.

DIPSW

is the dip switch settings.

REG1

is the value from the UPS fault register 1.

REG2

is the value from the UPS fault register 2.

REG3

is the value from the UPS fault register 3.

MANDATE

is the date the UPS was manufactured.

SERIALNO

is the UPS serial number.

BATTDATE

is the date that batteries were last replaced.

NOMOUTV

is the output voltage that the UPS will attempt to supply when on battery power.

NOMBATTV

is the nominal battery voltage.

HUMIDITY

is the humidity as measured by the UPS.

AMBTEMP

is the ambient temperature as measured by the UPS.

EXTBATTs

is the number of external batteries as defined by the user. A correct number here helps the UPS compute the remaining runtime more accurately.

BADBATTs

is the number of bad battery packs.

FIRMWARE

is the firmware revision number.

APCMODEL

is the old APC model identification code.

END APC

is the time and date that the STATUS record was written.

Logging the STATUS Information

If specified in the configuration file, the STATUS data will also be written to the system log file. Please note, that it would not normally be wise to write this data to a normal system log file as there is no mechanism in syslog() to rewind the file and hence the log file would quickly become enormous. However, in two cases, it can be very useful to use syslog() to write this information.

The first case is to set up your `syslog.conf` file so that the data is written to a named pipe. In this case, normally not more than about 8192 bytes of data will be kept before it is discarded by the system.

The second case is to setup your `syslog.conf` file so that the status data is sent to another machine, which presumably then writes it to a named pipe. Consequently, with this mechanism, provides a simple means of networking apcupsd STATUS information.

Although we mention system logging of STATUS information, we strongly recommend that you use `apcaccess` or the CGI interface to get this information.

Chapter 27. The Shutdown Sequence and its Discontents

Table of Contents

[Shutdown Sequence](#)

[Shutdown Problems](#)

[Master/Slave Shutdown](#)

[Startup](#)

[Windows Considerations](#)

Shutdown Sequence

If you experienced so problems with the testing procedures, or if you are porting `apcupsd` to another system, or you are simply curious, you may want to know exactly what is going on during the shutdown process.

The shutdown sequence is as follows:

- `apcupsd` detects that there is a power problem and it calls `/etc/apcupsd/apccontrol powerout`, which normally sends a message to all users informing them of a potential problem.
- After approximately 5 seconds in the power problem mode, `apcupsd` calls `/etc/apcupsd/apccontrol`

onbattery, which normally sends a message to all users informing them that the UPS is on batteries.

-

When one of the conditions listed below occurs, *apcupsd* issues a shutdown command by calling **/etc/apcupsd/apccontrol doshutdown**, which should perform a shutdown of your system using the `system shutdown(8)` command. You can modify the behavior by editing the `/etc/apcupsd/apccontrol` script, but doing so will make it more complicated to upgrade to the next *apcupsd* version.

The conditions that trigger the shutdown can be: running time on batteries have expired (TIMEOUT), the battery runtime remaining is below the configured value (BATTERYLEVEL), the estimated remaining runtime is below the configured value (MINUTES), or the UPS signals that the batteries are exhausted.

A shutdown could also be initiated if *apcupsd* detects that the batteries are no longer functioning correctly. This case, though very unusual, can happen at any time even if there is proper mains voltage, and **/etc/apcupsd/apccontrol emergency** is called.

Just before initiating any shutdown through the *apccontrol* script, *apcupsd* will create the file `/etc/apcupsd/powerfail`. This file will be used later in the shutdown sequence to recall *apcupsd* after syncing of the disks to initiate a power off of the UPS.

If the `/etc/nologin` file has not already been created, it will normally be created during the shutdown sequence to prevent additional users from logging in (see the NOLOGIN configuration directive).

Even though *apcupsd* has requested the system to perform a shutdown, it continues running. If it is a master with slaves, it will inform the slaves to do a shutdown. They perform their shutdown by calling **/etc/apcupsd/apccontrol remotedown**.

-

When the system signals *apcupsd* to do exit, it does so. This is part of the normal system shutdown (at least on Unix and Linux systems) and the exact time that *apcupsd* receives the termination signal depends on how the shutdown links (usually in `/etc/rc.d`) are set.

Note that on Windows NT systems, *apcupsd* apparently continues to run as a Service even though the machine is "shutdown".

-

During the shutdown of the system after *apcupsd* has been forced to exit, one of the last things done by the system shutdown is to call the halt script, which is usually in `/etc/rc.d/halt` or `/etc/rc.d/init.d/halt`, or possibly in `/sbin/init.d/rc.0` depending on your system. If *apcupsd* was properly installed, this standard halt script was modified to include a bit of new logic just before the final halt of the system. It first tests if the file `/etc/apcupsd/powerfail` exists, and if it does, it executes **/etc/apcupsd/apccontrol killpower**. It is this last step that will cause *apcupsd* to be re-executed with the `--killpower` option on the command line. This option tells *apcupsd* to inform the UPS to kill the power.

This final step is important if you want to ensure that your system will automatically reboot when the power comes back on. The actual code used on the Red Hat version is:

apcupsd User's Manual

```
# See if this is a powerfail situation.                                # ***apcupsd***
if [ -f /etc/apcupsd/powerfail ]; then                               # ***apcupsd***
    echo                                                            # ***apcupsd***
    echo "APCUPSD will now power off the UPS"                       # ***apcupsd***
    echo                                                            # ***apcupsd***
    /etc/apcupsd/apccontrol killpower                               # ***apcupsd***
    echo                                                            # ***apcupsd***
    echo "Please ensure that the UPS has powered off before rebooting" # ***apcupsd***
    echo "Otherwise, the UPS may cut the power during the reboot!!!" # ***apcupsd***
    echo                                                            # ***apcupsd***
fi                                                                    # ***apcupsd***
```

The above code must be inserted as late as possible in the halt script. On many systems, such as Red Hat, all the disk drives were unmounted, then remounted read-only, thus permitting access to the `/etc` files and the `apcupsd` executable. If your system does not explicitly remount the disks, you must remount them in read-only mode in the code that you add. Examples of code fragments that do this can be found in the `distributions/suse` subdirectory of the source.

If you are not able to insert the above code in your halt script because there is no halt script, or because your halt script calls the `init` program as some Unix systems do, you can either just forget about powering off the UPS, which means that your machine will not automatically reboot after a power failure, or there is yet another alternative, though not at all as satisfying as inserting code in the halt script.

Only if you cannot insert the appropriate code in the halt script, when you start `apcupsd`, normally from the `/etc/rc.d/init.d/apcupsd` script, use the `--kill-on-powerfail` option. This will cause `apcupsd` to program the UPS to shutoff the power just before it (`apcupsd`) does the system shutdown. Please note that this is not the most ideal solution. Read on to understand why.

A very important consideration is that you must set the EEPROM in your UPS so that it waits a sufficient time for the system to halt before it shuts off the UPS power. The current value as well as the permitted values for your UPS can be determined by executing:

```
apcaccess eeprom
```

The output should look something like the following:

```
apcaccess eeprom
```

```
Valid EPROM values for the SMART-UPS 1000
```

Description	Config Directive	Current Value	Permitted Values
Upper transfer voltage	HITRANSFER	253	253 264 271 280
Lower transfer voltage	LOTRANSFER	196	196 188 208 204
Return threshold	RETURNCHARGE	0	00 15 50 90
Output voltage on batts	OUTPUTVOLTS	230	230 240 220 225
Sensitivity	SENSITIVITY	H	H M L L
Low battery warning	LOWBATT	2	02 05 07 10
Shutdown grace delay	SLEEP	20	020 180 300 600
Alarm delay	BEEPSTATE	0	0 T L N
Wakeup delay	WAKEUP	0	000 060 180 300
Self test interval	SELFTTEST	336	336 168 ON OFF

The line of interest for you is the **Shutdown grace delay**, which can be changed using the [SLEEP](#) directive in your **apcupsd.conf** file. The default value is 20 seconds, but generally, you can set it to 180, 300, or 600 seconds depending on your UPS. See the [EEPROM](#) this manual for further details on how to change this EPROM value.

If you use the `--kill-on-powerfail` option, you run the risk of having the computer power cut before the system has shutdown. Even if the grace period is rather long, if something goes wrong in the shutdown, well, it is up to you to decide.

If *apcupsd* has successfully shutdown your computer and powered off the UPS during a power outage, you can control whether or not your computer is automatically rebooted when the power returns.

The UPS contains two internal EPROM values that determine when it will restore power to your computer after a full power shutdown. They are the [RETURNCHARGE](#) percentage and the [WAKEUP](#) delay. Briefly, the **RETURNCHARGE** specifies what percentage charge the battery must have before the power is restored. Higher values are recommended in regions where the power goes up and down frequently. The **WAKEUP** delay is a simple time delay. Most sites will have both of these at zero, or perhaps the **RETURNCHARGE** set to 15. Please follow the links to the **Configuration** section of this manual for more information. See the [EEPROM](#) of this manual for further details on how to change these EPROM values.

Shutdown Problems

Obviously if your halt script is not properly modified, *apcupsd* will not be able to shut off the power to the UPS, and if the power returns before the batteries are exhausted your system will not automatically reboot. In any case, your machine should have been cleanly shut down.

Master/Slave Shutdown

In master/slave configurations, however, the master cannot be 100 percent sure that the slaves have all shutdown before it performs the power off. As a consequence, it is possible that the master will shut off the power before the slave has finished shutdown. If this is the case, the best procedure is to put an appropriate sleep command in the `/etc/apcupsd/apccontrol` file on the master. For example to give the slaves 30 additional seconds to shutdown, one would add:

```
sleep 30
```

just after the line that reads

```
doshutdown)
```

in the `apccontrol` file (approximately line 79 " depending on your system version).

Also, on a slave machine, you do not want to use the modified halt script since it will recall *apcupsd*, which will detect that it is a slave (i.e. no connection to the UPS) and will complain that it cannot do the killpower. This situation is not harmful just annoying and possibly confusing.

One possible problem during shutdown can be caused by remnants of old versions. Please be sure to delete or rename all prior versions (`/usr/local/sbin/apcupsd` or `/sbin/powerpc`).

Startup

Normally, *apcupsd* is automatically started when your system is rebooted. This normally occurs because the startup script *apcupsd* is linked into the appropriate places in `/etc/rc.d`. On most Linux systems, there is a program called `chkconfig(8)` that will automatically link the startup script. This program is invoked by the **make install** scripts, or it is explicitly done for those systems that do not have `chkconfig(8)`. If this is not the case, you can either link it in appropriately yourself or explicitly call it from your `rc.local` file. The appropriate manual way to startup *apcupsd* is by executing:

```
<path>/apcupsd start
```

where `<path>` is normally `/etc/rc.d` or `/etc/rc.d/init.d` depending on your system (isn't Unix wonderful? :-)). Using this script is important so that any files remaining around after a power failure are removed. Likewise, shutting down *apcupsd* should be done with the same script:

```
<path>/apcupsd stop
```

Windows Considerations

Please see the end of [Windows chapter](#) of this manual for conderations pertaining to shutdown and killpower on Windows.>

Chapter 28. APC's smart protocol

Table of Contents

[Description](#)

[RS-232 differences](#)

[Diagram for cable hackers](#)

[The Smart Protocol](#)

[Dip switch info](#)

[Status bits](#)

[Alert messages](#)

[Register 1](#)

[Register 2](#)

[Register 3](#)

[Interpretation of the Old Firmware Revision](#)

[Interpretation of the New Firmware Revision](#)

[EEPROM Values](#)

[Programming the UPS EEPROM](#)

[Acknowledgements](#)

The APC UPS protocol was originally analyzed by Pavel Korensky with additions from Andre H. Hendrick beginning in 1995, and we want to give credit for good, hard work, where credit is due. After having said that, you will see that Steven Freed built much of the original *apcupsd* information file. [Comment inserted by Riccardo Facchetti]

The start of this chapter of the *apcupsd* manual in HTML format was pulled from the [Network UPS Tools \(NUT\)](#) site. It has been an invaluable tool in improving *apcupsd*, and I consider it the **Bible** of APC UPS programming. In the course of using it, I have added information gleaned from *apcupsd* and information

graciously supplied by APC. Hopefully, the additions made herein can benefit the original author and his [programming project](#), and maybe some day, the *apcupsd* project and the **NUT** project can join forces.

Description

Here's the information on the elusive APC smart signaling protocol used by their higher end units (Back-UPS Pro, Smart-UPS, Matrix-UPS, etc). What you see here has been collected from a variety of sources. Some people analyzed the chatter between PowerChute and their hardware. Others sent various characters to the UPS and figured out what the results meant.

RS-232 differences

Normal 9 pin serial connections have TxD on 3 and RxD on 2. APC's smart serial ports put TxD on pin 1 and RxD on pin 2. This means you go nowhere if you use a normal straight through serial cable. In fact, you might even power down the load if you plug one of those cables in. This is due to the odd routing of pins – DTR and RTS from the PC usually wind up driving the on/off line. So, when you open the port, they go high and *poof* your computer dies.

Originally this evil hack was used to connect the UPS to the PC when this page was first being built. As you can see, I cheated and neglected the ground (only 2 wires!) and it still worked. This method can be used for playing around, but for professional systems this is obviously not a viable option.

That hack didn't work out so well (damned cats), so it was retired quite awhile back. The most practical solution was to go out and BUY the DOS/Win version of PowerChute just for the black (smart) cable. I recommend doing the same thing if you actually care about this thing working properly. Of course, if you have one of the newer packages that came with PowerChute, you already have the cable you need.

Diagram for cable hackers

If you are handy with cable creation tools, check out the [940-0024C clone diagram](#). That's the black "smart" cable normally provided with APC models sold after 1996. The loopback pins on that diagram are used to keep PowerChute happy by allowing cable detection. If you use the [NUT](#) apcsmart driver, those pins don't matter.

Many thanks to Steve Draper for providing this scan.

For additional information on cables, see the section on [custom cables](#) in this manual.

The Smart Protocol

Despite the lack of official information from APC, this table has been constructed. It's standard RS-232 serial communications at 2400 bps/8N1. Don't rush the UPS while transmitting or it may stop talking to you. This isn't a problem with the normal single character queries, but it really does matter for multi-char things like "@000". Sprinkle a few calls to `usleep()` in your code and everything will work a lot better.

The following table describes the single character **Code** or command that you can send to the UPS, its meaning, and what sort of response the UPS will provide. Typically, the response shown below is followed by a newline (`\n` in C) and a carriage return (`\r` in C). If you send the UPS a command that it does not recognize or that is not available on your UPS, it will normally respond by "NA" for not available, otherwise the

response is given in the "Typical results" column. >

Code	Meaning	Typical results
^A	Model string	SMART-UPS 700
^N	Turn on UPS (send twice, with > 1.5s delay between chars) Only on 3rd gen SmartUPS and Black Back-UPS Pros	n/a
^Z	Permitted EEPROM Values	A large string (254 chars) that gives the EEPROM permitted values for your model. For details see below.
A	Front panel test	Light show + "OK" (and 2s beep)
B	Battery voltage	Ranges – typical "27.87"
C	Internal temperature (degrees C)	Ranges – typical "036.0"
D	Runtime calibration – runs until battery is below 25% (35% for Matrix) This updates the 'j' values – only works at 100% battery charge. Can be aborted with a second "D"	! when on battery, \$ on line
E	Automatic self test intervals	Default = 336 (336 hours = 14 days) (336=14 days, 168=7 days, ON=power on, OFF=never)
F	Line frequency, Hz	60.00 (50.0 in Europe)
G	Cause of transfer	R = unacceptable utility voltage rate of change, H = high utility voltage, L = low utility voltage, T = line voltage notch or spike, O = no transfers yet (since turnon), S = transfer due to serial port U command or activation of UPS test from front panel, NA = transfer reason still not available (read again).
K--K	Shutdown with grace period (set with 'p') – need > 1.5s between first and second K	Matrix/3rd gen SmartUPS/Black Back-UPS Pros: "OK", all others: "**"
L	Input line voltage	Ranges – typical "118.3" or "228.8" in Europe
M	Maximum line voltage received since last M query	Ranges – typical "118.9" or "230.1" in Europe
N	Minimum line voltage received since last N query	Ranges – typical "118.9" or "226.2" in Europe
O	Output voltage	Ranges – typical "118.3" or "228.8" in Europe
P	Power load %	Ranges – typical "011.4" depends on what you have plugged in.
Q	Status flags	Bitmapped, see below
R		"BYE"

	Turn dumb Only on 3rd gen SmartUPS, SmartUPS v/s, BackUPS Pro		
S	Soft shutdown after 'p' delay, return online when power returns Only works when UPS is on battery	OK	
U	Simulate power failure	!! when switching to battery, then \$ when back on line	
V	Old firmware revision	"GWD" or "IWI" The last character indicates the locale (Domestic, International).	
W	Self test (battery), results stored in "X"	"OK"	
X	Results of last self test	"OK" – good battery, "BT" – failed due to insufficient capacity, "NG" – failed due to overload, "NO" – no results available (no test performed in last 5 minutes)	
Y	Enter smart mode	"SM"	
Z--Z	Shutdown immediately (no delay) – need > 1.5s between first and second Z	N/A	
a	Show protocol version.alert messages.valid commands (delimited by periods)	"3. !\$%+?=# . ^A^N^Z+--789<@ABCDEFGHIJKLMNOPQRSTUVWXYZ'abcefgjklm – Link–Level.alert–messages.commands	
b	Firmware revision	"50.9.D" – 50 = SKU (variable length), 9 = firmware revision, D = country code (D=USA, I=International, A=Asia, J=Japan, M=Canada)	
c	UPS local id	UPS_IDEN (you can program any 8 characters here)	
e	Return threshold	% battery charge threshold for return (00=00%, 01=15%, 02=25%, 03=90%)	
f	Battery level %	Ranges – typical "100.0" when fully charged as should normally be the case	
g	Nominal battery voltage (not actual voltage – see B)	"012" or "024" or "048".	
h	Measure–UPS: ambient humidity (%)	"nnn.n" – percentage	
i	Measure–UPS: dry contacts	10 = contact 1, 20 = 2, 40 = 3, 80 = 4	
j	Estimated runtime at current load (minutes)	"0112:" (note, it is terminated with a colon)	
k	Alarm delay	0(zero) = 5 second delay after fail, T = 30 second delay, L = alarm at low battery only, N = no alarm	
l	Low transfer voltage	Default "103" or "208" in Europe	
m	Manufacturing date	Unique within groups of UPSes (production runs)	

n	Serial number	Unique for each UPS		
o	Nominal Output Voltage	The Nominal Output Voltage when running on batteries. Default "115" or "230" in Europe.		
p	Shutdown grace delay, seconds	Default "020" (020/180/300/600)		
q	Low battery warning, minutes	Default "02"		
r	Wakeup delay (time) – seconds	Default "000" (000/060/180/300)		
s	Sensitivity	"H" – highest, "M" – medium, "L" – lowest, "A" – autoadjust (Matrix only)		
u	Upper transfer voltage	Default "132" or "253" in Europe		
t	Measure–UPS: ambient temperature (degrees C)	"nn.nn"		
x	Last battery change	Eight characters. Varies typically dd/mm/yy – 31/12/99		
y	Copyright notice	"(C) APCC" – only works if firmware letter (from "V") is later than O		
z	Reset the EEPROM to factory settings (but not ident or batt replacement date) Not on SmartUPS v/s or BackUPS Pro	"CLEAR"		
+	Capability cycle	Cycle forward through possible values (" " from UPS afterward to confirm change). Do not use this unless you know how to program your UPS EEPROM or you may damage your UPS.		
–	Capability cycle	Cycle backward through possible values (" " from UPS afterward to confirm change)Do not use this unless you know how to program your UPS EEPROM or you may damage your UPS.		
@nnn	Shutdown (after delay 'p') with delayed wakeup of nnn tenths of an hour (after 'r' time)	Matrix/3rd gen UPS: "OK", others "*"		
0x7f (DEL key)	Abort shutdown – use to abort @, S, K--K	"OK"		
~	Register #1	See below		
'	Register #2	See below		
0	Battery constant	Set to A0 on SmartUPS 1000 with new battery		
4	???	Prints 35 on SmartUPS 1000		
5	???	Prints EF on SmartUPS 1000		
6	???	Prints F9 on SmartUPS 1000		
7	Dip switch positions (if applicable)	See below		
8	Register #3	See below		

9	Line quality	"FF" acceptable, "00" unacceptable	
>	Number of external battery packs attached	SmartCell models: "nnn" where nnn is how many external packs are connected Non-SmartCell units: whatever has been set with >+ and >- by the user	
Matrix UPS (and possibly Symmetra) specific commands			
^	Run in bypass mode	If online, "BYP" is received as bypass mode starts If already in bypass, "INV" is received and UPS goes online "ERR" received if UPS is unable to transfer	
<	Number of bad battery packs	"nnn" – count of bad packs connected to the UPS	
/	Load current	"nn.nn" – true RMS load current drawn by UPS	
\	Apparent load power	"nnn.nn" – output load as percentage of full rated load in VA.	
^V	Output voltage selection (editable)	"A" – automatic according to input tap, "M" – 208 VAC, "I" – 240 VAC	
^L	Front panel language	"E" – English, "F" – French, "G" – German, "S" – Spanish, "1" "2" "3" "4" – ?	
w	Run time conservation	"NO" (disabled) or "02" "05" "08" – minutes of runtime to leave in battery (UPS shuts down "early")	

Dip switch info

Bit	Switch	Option when bit=1
0	4	Low battery alarm changed from 2 to 5 mins. Autostartup disabled on SU370ci and 400
1	3	Audible alarm delayed 30 seconds
2	2	Output transfer set to 115 VAC (from 120 VAC) or to 240 VAC (from 230 VAC)
3	1	UPS desensitized – input voltage range expanded
4–7	–	Unused at this time

Status bits

This is probably the most important register of the UPS, which indicates the overall UPS status. Some common things you'll see:

- 08 = On line, battery OK
- 10 = On battery, battery OK
- 50 = On battery, battery low
- SM = Status bit is still not available (retry reading)

Bit	Hex Bit	Meaning
-----	---------	---------

0	0x01	1 = Runtime calibration occurring Not reported by Smart UPS v/s and BackUPS Pro
1	0x02	1 = SmartTrim Not reported by 1st and 2nd generation SmartUPS models
2	0x04	1 = SmartBoost
3	0x08	1 = On line (this is the normal condition)
4	0x10	1 = On battery
5	0x20	1 = Overloaded output
6	0x40	1 = Battery low
7	0x80	1 = Replace battery

Alert messages

These single character messages are sent by the UPS any time there is an Alert condition. All other responses indicated above are sent by the UPS only in response to a query or action command.

Character	Description
!	Line Fail – sent when the UPS goes on–battery, repeated every 30 seconds until low battery condition reached. Sometimes occurs more than once in the first 30 seconds.
\$	Return from line fail – UPS back on line power, only sent if a ! has been sent.
%	Low battery – Sent to indicate low battery, but not on SmartUPS v/s or BackUPS Pro models
+	Return from low battery – Sent when the battery has been recharged to some level only if a % has been sent previously
?	Abnormal condition – sent for conditions such as "shutdown due to overload" or "shutdown due to low battery capacity". Also occurs within 10 minutes of turnon.
=	Return from abnormal condition – Sent when the UPS returns from an abnormal condition where ? was sent, but not a turn–on. Not implemented on SmartUPS v/s or BackUPS Pro models.
*	About to turn off – Sent when the UPS is about to switch off the load. No commands are processed after this character is sent. Not implemented on SmartUPS v/s, BackUPS Pro, or 3rd generation SmartUPS models.
#	Replace battery – Sent when the UPS detects that the battery needs to be replaced. Sent every 5 hours until a new battery test is run or the UPS is shut off. Not implemented on SmartUPS v/s or BackUPS Pro models.
&	Check alarm register for fault (Measure–UPS) – sent to signal that temp or humidity out of set limits. Also sent when one of the contact closures changes states. Sent every 2 minutes, stops when the alarm conditions are reset. Only sent for alarms enabled with I. Cause of alarm may be determined with J. Not on SmartUPS v/s or BackUPS Pro.
	Variable change in EEPROM – Sent whenever any EEPROM variable is changed. Only supported on Matrix UPS and 3rd generation SmartUPS models.

Register 1

All bits are valid on the Matrix UPS. SmartUPS models only support bits 6 and 7. Other models do not respond.

Bit	Hex Bit	Meaning
0	0x01	In wakeup mode (typically lasts < 2s)

1	0x02	In bypass mode due to internal fault – see register 2 or 3
2	0x04	Going to bypass mode due to command
3	0x08	In bypass mode due to command
4	0x10	Returning from bypass mode
5	0x20	In bypass mode due to manual bypass control
6	0x40	Ready to power load on user command
7	0x80	Ready to power load on user command or return of line power

Register 2

Matrix UPS models report bits 0–5. SmartUPS models only support bits 4 and 6. SmartUPS v/s and BackUPS Pro report bits 4, 6, 7. Unused bits are set to 0. Other models do not respond.

Bit	Meaning
0	Fan failure in electronics, UPS in bypass
1	Fan failure in isolation unit
2	Bypass supply failure
3	Output voltage select failure, UPS in bypass
4	DC imbalance, UPS in bypass
5	Command sent to stop bypass with no battery connected – UPS still in bypass
6	Relay fault in SmartTrim or SmartBoost
7	Bad output voltage

Register 3

All bits are valid on the Matrix UPS and 3rd generation SmartUPS models. SmartUPS v/s and BackUPS Pro models report bits 0–5. All others report 0–4. State change of bits 1,2,5,6,7 are reported asynchronously with ? and = messages.

Bit	Meaning
0	Output unpowered due to shutdown by low battery
1	Unable to transfer to battery due to overload
2	Main relay malfunction – UPS turned off
3	In sleep mode from @ (maybe others)
4	In shutdown mode from S
5	Battery charger failure
6	Bypass relay malfunction
7	Normal operating temperature exceeded

Interpretation of the Old Firmware Revision

The Old Firmware Revision is obtained with the "V" command, which gives a typical response such as "GWD" or "IWI", and can be interpreted as follows:

Old Firmware revision and model ID String for SmartUPS & MatrixUPS

This is a three character string XYZ

where X == Smart-UPS or Matrix-UPS ID Code.

range 0-9 and A-P

1 == unknown

0 == Matrix 3000

5 == Matrix 5000

the rest are Smart-UPS and Smart-UPS-XL

2 == 250 3 == 400 4 == 400

6 == 600 7 == 900 8 == 1250

9 == 2000 A == 1400 B == 1000

C == 650 D == 420 E == 280

F == 450 G == 700 H == 700XL

I == 1000 J == 1000XL K == 1400

L == 1400XL M == 2200 N == 2200XL

O == 3000 P == 5000

where Y == Possible Level of Smart Features, unknown???

G == Stand Alone

T == Stand Alone

V == ???

W == Rack Mount

where Z == National Model Use Only Codes

D == Domestic 115 Volts

I == International 230 Volts

A == Asia ?? 100 Volts

J == Japan ?? 100 Volts

Interpretation of the New Firmware Revision

New Firmware revision and model ID String in NN.M.L is the format

where NN == UPS ID Code.

12 == Back-UPS Pro 650

13 == Back-UPS Pro 1000

52 == Smart-UPS 700

60 == SmartUPS 1000

72 == Smart-UPS 1400

where NN now Nn has possible meanings.

N == Class of UPS

1n == Back-UPS Pro

5n == Smart-UPS

7n == Smart-UPS NET

n == Level of intelligence

N1 == Simple Signal, if detectable WAG(*)

N2 == Full Set of Smart Signals

N3 == Micro Subset of Smart Signals

where M == Possible Level of Smart Features, unknown???

1 == Stand Alone

8 == Rack Mount

9 == Rack Mount

where L == National Model Use Only Codes

D == Domestic 115 Volts

```

I == International    230 Volts
A == Asia ??         100 Volts
J == Japan ??        100 Volts
M == North America   208 Volts (Servers)

```

EEPROM Values

Upon sending a ^Z, your UPS will probably spit back approximately 254 characters something like the following (truncated here for the example):

```
#uD43132135138129uM43229234239224uA43110112114108 ....
```

It looks bizarre and ugly, but is easily parsed. The # is some kind of marker/ident character. Skip it. The rest fits this form:

- Command character – use this to select the value
- Locale – use 'b' to find out what yours is (the last character), '4' applies to all
- Number of choices – '4' means there are 4 possibilities coming up
- Choice length – '3' means they are all 3 chars long

Matrix–UPS models have ## between each grouping for some reason.

Here is an example broken out to be more readable:

```

CMD DFO RSP FSZ FVL
u  D  4  3  127 130 133 136
u  M  4  3  229 234 239 224
u  A  4  3  108 110 112 114
u  I  4  3  253 257 261 265
l  D  4  3  106 103 100 097
l  M  4  3  177 172 168 182
l  A  4  3  092 090 088 086
l  I  4  3  208 204 200 196
e  4  4  2   00  15  50  90
o  D  1  3  115
o  J  1  3  100
o  I  1  3  230 240 220 225
o  M  1  3  208
s  4  4  1   H   M   L   L
q  4  4  2   02  05  07  10
p  4  4  3  020 180 300 600
k  4  4  1   0   T   L   N
r  4  4  3  000 060 180 300
E  4  4  3  336 168  ON  OFF

```

```

CMD == UPSlink Command.
u = upper transfer voltage
l = lower transfer voltage

```

e = return threshold
 o = output voltage
 s = sensitivity
 p = shutdown grace delay
 q = low battery warning
 k = alarm delay
 r = wakeup delay
 E = self test interval

DFO == (4)-all-countries (D)omestic (I)nternational (A)sia (J)apan
(M) North America - servers.

RSP == Total number possible answers returned by a given CMD.

FSZ == Max. number of field positions to be filled.

FVL == Values that are returned and legal.

Programming the UPS EEPROM

There are at this time a maximum of 12 different values that can be programmed into the UPS EEPROM. They are:

Item	Command	Meaning
1.	c	The UPS Id or name
2.	x	The last date the batteries were replaced
3.	u	The Upper Transfer Voltage
4.	l	The Lower Transfer Voltage
5.	e	The Return Battery Charge Percentage
6.	o	The Output Voltage when on Batteries
7.	s	The Sensitivity to Line Quality
8.	p	The Shutdown Grace Delay
9.	q	The Low Battery Warning Delay
10.	k	The Alarm Delay
11.	r	The Wakeup Delay
12.	E	The Automatic Self Test Interval

The first two cases (Ident and Batt date) are somewhat special in that you tell the UPS you want to change the value, then you supply 8 characters that are saved in the EEPROM. The last ten items are programmed by telling the UPS that you want it to cycle to the next permitted value.

In each case, you indicate to the UPS that you want to change the EEPROM by first sending the appropriate query command (e.g. "c" for the UPS ID or "u" for the Upper Transfer voltage. This command is then immediately followed by the cycle EEPROM command or "-". In the case of the UPS ID or the battery date, you follow the cycle command by the eight characters that you want to put in the EEPROM. In the case of the other ten items, there is nothing more to enter.

The UPS will respond by "OK" and approximately 5 seconds later by a vertical bar (|) to indicate that the EEPROM was changed.

Acknowledgements

The apcupsd has a rather long and tormented history. Many thanks to the guys that, with time, contributed to the general public knowledge.

Pavel Korensky <pavelk at dator3.anet.cz>, Andre M. Hedrick <hedrick at suse.de>, Christopher J. Reimer <reimer at doe.carleton.ca>, Kevin D. Smolkowski <kevins at trigger.oslc.org>, Werner Panocha <wpanocha at t-online.de>, Steven Freed, [Russell Kroll](#).

additions by: [Kern Sibbald <apcupsd-users at lists.sourceforge.net>](#)

Appendix A. Credits

Table of Contents

[Contributors](#)

[Disclaimer: NO WARRANTY](#)



The success of *apcupsd* is due to the many people that helped in development, testing and in many other ways.

Thank all the developers that worked hard to make APCUPSD one of the best piece of software for UPS management.

Contributors

Project Starter and Former Code Maintainer:

Andre Hedrick (andre at linux-ide.org)

Current Code Maintainer and Project Manager:

Riccardo Facchetti (riccardo at master.oasi.gpa.it)

Serial Communications:

Andre Hedrick (andre at linux-ide.org)

2.0 User's Manual:

Eric S. Raymond (esr at thyrus.com)

Alpha Port:

Kern Sibbald (kern at sibbald dot com)

João Rochate (jrochate at ualg.pt) testing and machine loan

Caldera:

John Pinner (john at clocksoft.com)

HP-UX Port

Carl Erhorn (Carl_Erhorn at hyperion.com)

Robert K Nelson (rnelson at airflowsciences.com)

SOLARIS Port:

Carl Erhorn (Carl_Erhorn at hyperion.com)

OpenBSD Port:

Devin Reade (gdr at gno.org)

NetBSD Port:

Neil Darlow (neil at darlow.co.uk)

Win32 Port:

Kern Sibbald (kern at sibbald dot com)

Paul Z. Stagner (paul.stagner at charterco.com) testing

WEB Interfaces:

Kern Sibbald (kern at sibbald dot com)

Joseph Acosta (joeja at mindspring.com)

Apcupsd Support and Knowledge Base:

Brian Schau (Brian.Schau at compaq.com)

Hard Core Coders:

Riccardo Facchetti (riccardo at master.oasi.gpa.it)

Kern Sibbald (kern at sibbald dot com)

Part Time Coders:

Jonathan H N Chin (jc254 at newton.cam.ac.uk)

Andre Hedrick (andre at linux-ide.org)

Brian Schau (Brian.Schau at compaq.com)

Carl Erhorn (Carl_Erhorn at hyperion.com)

Distribution Maintainers:

Alpha: Kern Sibbald (kern at sibbald dot com) temp

Debian: Leon Breedt (ljb at debian.org)

FreeBSD/BSDi: Jeff Palmer (scorpio at drkshdw.org)

NetBSD: Neil Darlow (neil at darlow.co.uk)

HP-UX: Carl Erhorn (Carl_Erhorn at hyperion.com), Robert K Nelson (rnelson at airflowsciences.com)

OpenBSD: Devin Reade (gdr at gno.org)

RedHat: Kern Sibbald (kern at sibbald dot com)

Slackware: Devin Reade (gdr at gno.org)

Sparc Solaris: Carl Erhorn (Carl_Erhorn at hyperion.com)

SuSE: Riccardo Facchetti (riccardo at master.oasi.gpa.it)

Win32: Kern Sibbald (kern at sibbald dot com)

Project Discussions:

[APCUPSD Mailing List](#)

Thanks to American Power Conversion (APC) who helped in giving technical information on their UPSes.

A special thanks to APC who gave me (Riccardo) a Smart UPS 1400 INET when my old Back UPS v/s 650's battery died. Thank you guys, your help has been invaluable.

Thanks to all the users that send bug reports and suggestions: we need your help.

Thanks to every one I forgot here. If you feel I have forgot your name, please don't hesitate to tell me.

Miquel van Smoorenburg, The Doctor What, Pavel Korensky, and Russell Kroll <rkroll at exploits.org> for the CGI programs. Jonathan Benson <jbenson at technologist.com> for adapting the upsstatus.cgi program to work with *apcupsd*

The gd 1.2 Image Library used in our CGI programs is copyright 1994, 1995, Quest Protein Database Center, Cold Spring Harbor Labs. Permission granted to copy and distribute this work provided that this notice remains intact. Credit for the library must be given to the Quest Protein Database Center, Cold Spring Harbor Labs, in all derived works. This does not affect your ownership of the derived work itself, and the intent is to assure proper credit for Quest, not to interfere with your use of gd.

gd 1.2 was written by Thomas Boutell and is currently distributed by boutell.com, Inc.

Parts of the VNC project by ATT (cool code) were used as templates for our Win32 code, see: <http://www.uk.research.att.com/vnc>

Disclaimer: NO WARRANTY

BECAUSE THE PROGRAM IS LICENSED FREE OF CHARGE, THERE IS NO WARRANTY FOR THE PROGRAM, TO THE EXTENT PERMITTED BY APPLICABLE LAW. EXCEPT WHEN OTHERWISE STATED IN WRITING THE COPYRIGHT HOLDERS AND/OR OTHER PARTIES PROVIDE THE PROGRAM "AS IS" WITHOUT WARRANTY OF ANY KIND, EITHER EXPRESSED OR IMPLIED, INCLUDING, BUT NOT LIMITED TO, THE IMPLIED WARRANTIES OF MERCHANTABILITY AND FITNESS FOR A PARTICULAR PURPOSE. THE ENTIRE RISK AS TO THE QUALITY AND

PERFORMANCE OF THE PROGRAM IS WITH YOU. SHOULD THE PROGRAM PROVE DEFECTIVE, YOU ASSUME THE COST OF ALL NECESSARY SERVICING, REPAIR OR CORRECTION.

IN NO EVENT UNLESS REQUIRED BY APPLICABLE LAW OR AGREED TO IN WRITING WILL ANY COPYRIGHT HOLDER, OR ANY OTHER PARTY WHO MAY MODIFY AND/OR REDISTRIBUTE THE PROGRAM AS PERMITTED ABOVE, BE LIABLE TO YOU FOR DAMAGES, INCLUDING ANY GENERAL, SPECIAL, INCIDENTAL OR CONSEQUENTIAL DAMAGES ARISING OUT OF THE USE OR INABILITY TO USE THE PROGRAM (INCLUDING BUT NOT LIMITED TO LOSS OF DATA OR DATA BEING RENDERED INACCURATE OR LOSSES SUSTAINED BY YOU OR THIRD PARTIES OR A FAILURE OF THE PROGRAM TO OPERATE WITH ANY OTHER PROGRAMS), EVEN IF SUCH HOLDER OR OTHER PARTY HAS BEEN ADVISED OF THE POSSIBILITY OF SUCH DAMAGES.